

# **Service Manual**

## **ViewSonic N4261w-1M**

**Model No. VS11439-3M**

**42" LCD TV**

(N4261w-1M\_SM Rev. 1a Mar. 2007)

---

**ViewSonic® 381 Brea Canyon Road, Walnut, California 91789 USA - (800) 888-8583**

**Copyright**

Copyright © 2007 by ViewSonic Corporation. All rights reserved. No part of this publication may be reproduced, transmitted, transcribed, stored in a retrieval system, or translated into any language or computer language, in any form or by any means, electronic, mechanical, magnetic, optical, chemical, manual or otherwise, without the prior written permission of ViewSonic Corporation.

**Disclaimer**

ViewSonic makes no representations or warranties, either expressed or implied, with respect to the contents hereof and specifically disclaims any warranty of merchantability or fitness for any particular purpose. Further, ViewSonic reserves the right to revise this publication and to make changes from time to time in the contents hereof without obligation of ViewSonic to notify any person of such revision or changes.

**Trademarks**

Optiquest is a registered trademark of ViewSonic Corporation.

ViewSonic is a registered trademark of ViewSonic Corporation.

All other trademarks used within this document are the property of their respective owners.

**Product disposal at end of product life**

The lamp in this product contains mercury. Please dispose of in accordance with local, state or federal laws.

## Revision History

| Revision | SM Editing Date | ECR Number | Description of Changes | Editor     |
|----------|-----------------|------------|------------------------|------------|
| 1a       | 03/13/07        |            | Initial Release        | Sophia Kao |
|          |                 |            |                        |            |
|          |                 |            |                        |            |
|          |                 |            |                        |            |
|          |                 |            |                        |            |
|          |                 |            |                        |            |

## TABLE OF CONTENTS

|  |    |
|--|----|
| 1. Precautions and Safety Notices.....           | 1  |
| 2. Specification.....                            | 4  |
| 3. Front Panel Function Control Description..... | 6  |
| 4. Circuit Description.....                      | 7  |
| 5. Adjustment Procedure .....                    | 17 |
| 6. Trouble Shooting Flow Chart.....              | 22 |
| 7. Block Diagram .....                           | 25 |
| 8. PCB Layout Diagrams.....                      | 26 |
| 9. Schematic Diagrams.....                       | 31 |
| 10. Exploded Diagram And Parts List.....         | 49 |
| 11. Assembly and disassembly procedure.....      | 53 |
| 12. Recommend Spare Parts List.....              | 57 |

# 1. Precautions and Safety Notices

---

All rights reserved. No part of this publication may be reproduced, transmitted, transcribed, stored in a retrieval system or translated into any language in any form or by any means, electronic, mechanical, magnetic, optical, chemical, manual, or otherwise, without the prior permission of the company.

## **Disclaimer**

We make no representations or warranties, either expressed or implied, with respect to the contents of this document, and specifically disclaims any warranties, merchantability or fitness for any particular purpose. Further, reserves the right to revise this publication and make changes in the contents without obligation to notify any person of such revision or change.

## **All rights reserved**

VGA and XGA are registered trademarks of International Business Machines Co. Inc.

## **Product safety notice**

Many electrical and mechanical parts in this product include specific, safety related characteristics. These characteristics may not be immediately obvious by visual inspection and the protection these components offer can not necessarily be obtained using replacement components with the same voltage or power ratings.

offer can not necessarily be obtained using replacement components with the same voltage or power ratings. Electrical components having such features are identified by shading on the schematic diagram and in the parts list. Before replacing components, read the parts list in this manual thoroughly.

The use of substitute parts which do not have the same safety characteristics as those indicated in the parts list may cause electrical shock, fire, x-ray emissions, or other hazards.

## **Service notes**

1. When replacing circuit boards or components, clamp the lead wires to the terminals before soldering.
2. When replacing a high power resistor (oxide metal film resistor) on a circuit board, keep the resistor at least 10 mm (0.5-inch) from the circuit board.
3. Keep leads and wires away from high voltage and high temperature components.
4. If any fuse in the product is blown, replace it only with the correct fuse specified in the parts list.

## **Handling of broken glass and liquid crystal leakage**

If the LCD is damaged, liquid crystal leakage may occur and the glass may shatter into small pieces. Do not touch the broken glass or liquid crystal which is toxic. In addition to possible cuts resulting from broken glass, toxic leakage may cause skin irritation or poisoning. If liquid crystal enters your eyes or mouth, you should immediately rinse with clean water and consult a doctor.

## **Important safety information**

1. Read all these instructions.

2. Save these instructions for later use.
3. Unplug this television set from the wall outlet before cleaning.
4. Do not use accessories not recommended in the user manual as they may damage the product.
5. Do not use this product in wet locations such as near a bathtub, washbowl, kitchen sink, laundry tub, swimming pool, or in a wet basement
6. Do not place this product on an unstable cart, stand, or table. The television receiver may fall and causeserious injury as well as possibly damaging the product. Use only with a cart or stand recommended serious injury as well as possibly damaging the product. Use only with a cart or stand recommended instructions and only use a mounting kit as recommended by the manufacturer.
7. Blocking the ventilation holes can cause overheating and fire. Take care not to block any ventilation holes when siting the television close to walls or other objects. Never install this product in a closed cabinet or bookcase unless sufficient ventilation is provided.
8. This television should be operated using only the type of power source indicated on the label and in the user manual. If you are unsure what your home power supply is, you should consult the Power Company or talk to your television dealer.
9. This television is equipped with a plug designed to fit only one way in the power socket. The earth pin is an important safety feature of the plug. If the plug does not fit your outlets or your outlets do not include a hole for the earth pin, you should consult a qualified electrician about replacing the socket.
10. Do not rest anything on the power cord and do not allow the power cord to lie in a position where it is likely to be stepped on or tripped over.
11. Follow all warnings and instructions marked on the television receiver.
12. During thunderstorms and when the television is unused for extended periods of time, you should unplug the power cord from the outlet and disconnect the antenna.
13. External antenna systems should be sited away from overhead power lines and away from electrical circuits. Extreme caution should be exercised when erecting an outside antenna. Touching overhead power cables can be fatal.
14. Do not overload power outlets or extension cords as fire or electric shock can result.
15. Never push anything into the television through the ventilation slots as they may come into contact with high voltage elements of the device and cause electric shock or fire. Take care never to spill liquids into the product.
16. Servicing of this product should only be carried out by qualified service technicians.
17. Unplug this product from the power source and consult a qualified service technician in the following cases:
  - The power cord is damaged or frayed.
  - Liquid is spilled into the television.
  - The television is exposed to rain or water.
  - The television does not operate as the user manual describes. In this case, use only

the controls covered by the operating instructions. Improper adjustment of this equipment using controls not covered in the user manual may result in damage to the product that may require extensive work by qualified technicians to rectify.

- The television or cabinet is damaged.
- The television shows a change in performance that indicates a need for servicing.

18. When replacement parts are used, ensure that the technician uses only parts recommended by the manufacturer. Unauthorised replacement parts may cause a fire or electric shock.
19. After servicing, ensure that the technician performs routine safety checks to determine whether the television is in a safe operating condition.
20. When moving this equipment, care should be taken to prevent damage due to dropping, falling or impact.

## **Introduction**

This service manual covers the LCD TV and is intended for the use of qualified service engineers only. Service and repair of this product by unqualified persons may result in permanent damage to the product or personal injury and should not be attempted.

This manual includes:

- A block diagram of the LCD TV
- An explanation of theory of operation
- An explanation of the service mode to enable you to adjust the internal settings
- A step by step guide to assembly and disassembly of the product
- A complete parts list for the product
- An exploded diagram of the product
- Pictures of the printed circuit boards

## 2. Specification

|                      |                             |  |
|----------------------|-----------------------------|--|
| Panel                | Type                        | 42" (full 41.5" viewable diagonal area)  |
|                      |                             | Active Matrix Wide-XGA, 1360 x 768   |
| Viewing angles       |                             | 42" 178° (H) / 178° (V)  |
| Channel Capablility  | ATSC/NTSC                   | VHF/UHF: 2-69 (ATSC/NTSC)<br>CATV : 1-125 (NTSC)   |
| Connection Terminals | TV                          | AIR IN VHF/UHF: 2-69 (ATSC/NTSC)<br>CATV: 1-125 (NTSC)   |
|                      | S/AV                        | Video IN x 2<br>S-Video IN x 1<br>(S jack has priority when S-jack and Video-jack plug in at the same time) Audio IN x 2 |
|                      | COMPONENT                   | COMPONENT Video x 2 (YCbCr/YPbPr)(support 480i, 480P, 720P, 1080i) Audio IN x 2  |
|                      | PC                          | VGA IN x 1<br>Audio IN x 1 (3.5mm Jack)  |
|                      | HDMI                        | HDMI x 2<br>Audio IN x 1 (For HDMI Analog Audio)   |
|                      | Audio Out                   | Analog Audio Out x 1(Fixed)  |
| Compatibility        | Mode                        | Compatible Inputs  |
|                      | 720 x 400 @ 70 Hz           | PC, HDMI   |
|                      | 640 x 480 @ 60/75 Hz        | PC, HDMI   |
|                      | 800 x 600 @ 60/75 Hz(VESA)  | PC, HDMI   |
|                      | 832 x 624 @ 75 Hz (Mac)     | PC, HDMI   |
|                      | 1024 x 768 @ 60/75 Hz(VESA) | PC, HDMI   |
|                      | 1280 x 720 @ 60 Hz          | PC, HDMI   |
|                      | 1280 x 768 @ 60 Hz(VESA)    | PC, HDMI   |
|                      | 1280 x 1024 @ 60 Hz(VESA)   | PC, HDMI   |
|                      | 1360 x 768 @ 60 Hz          | PC,HDMI  |
|                      | 480 I 60 Hz(NTSC)           | AV/S,HD  |
|                      | 480 P 60 Hz(DVD)            | HDMI   |
|                      | 720 P 60 Hz                 | HDMI   |

|        |       |      |
|--------|-------|------|
| 1080 I | 60 Hz | HDMI |
| 1080P  | 60HZ  | HDMI |

---

|                |             |
|----------------|-------------|
| Speaker Output | 10 W + 10 W |
|----------------|-------------|

---

|       |         |   |
|-------|---------|---|
| Power | Voltage | 100-240 VAC, 50/60 Hz (auto switch),<br>42" : 260W(MAXIMUM) |
|-------|---------|---|

---

|                         |             |                              |
|-------------------------|-------------|------------------------------|
| Operating<br>Conditions | Temperature | 0°C to 40°C (32°F to 104°F)  |
|                         | Humidity    | 10% to 85% (no condensation) |
|                         | Altitude    | To 3000 meters               |

---

|                    |             |                               |
|--------------------|-------------|-------------------------------|
| Storage conditions | Temperature | -20°C to 60°C (-4°F to 140°F) |
|                    | Humidity    | 10% to 85% (no condensation)  |
|                    | Altitude    | To 12,000 meters              |

---

|            |          |  |
|------------|----------|--|
| Dimensions | Physical | 42" : 1070 mm (W) x 815 mm (H) x 300 mm (D)<br>42.2" (W) x 32.1" (H) x 11.9 "(D) |
|            | Package  | 42" : 1190mm (W) x 970 mm (H) x 420 mm (D)<br>46.9" (W) x 38.2" (H) x 16.6 "(D)  |

---

|        |       |                        |
|--------|-------|------------------------|
| Weight | Net   | 42" : 38 kg (83.8 lb.) |
|        | Gross | 42" : 45 kg (99.2 lb.) |

---

|             |                      |
|-------------|----------------------|
| Regulations | FCC-B, c-UL, CB, NOM |
|-------------|----------------------|

---

|                             |                        |
|-----------------------------|------------------------|
| Power saving modes stand by | <1.5 W (LED light off) |
|-----------------------------|------------------------|

---

Preset Timing Mode (Pre-adjusted to VESA 1360 x 768 at 60 Hz)

**Warning** : Do not set the graphics card in your computer to exceed these refresh rates. Doing so may result in permanent damage to the LCD.

Note : Product specifications are subject to change without notice.

---

### 3. Front Panel Function Control Description

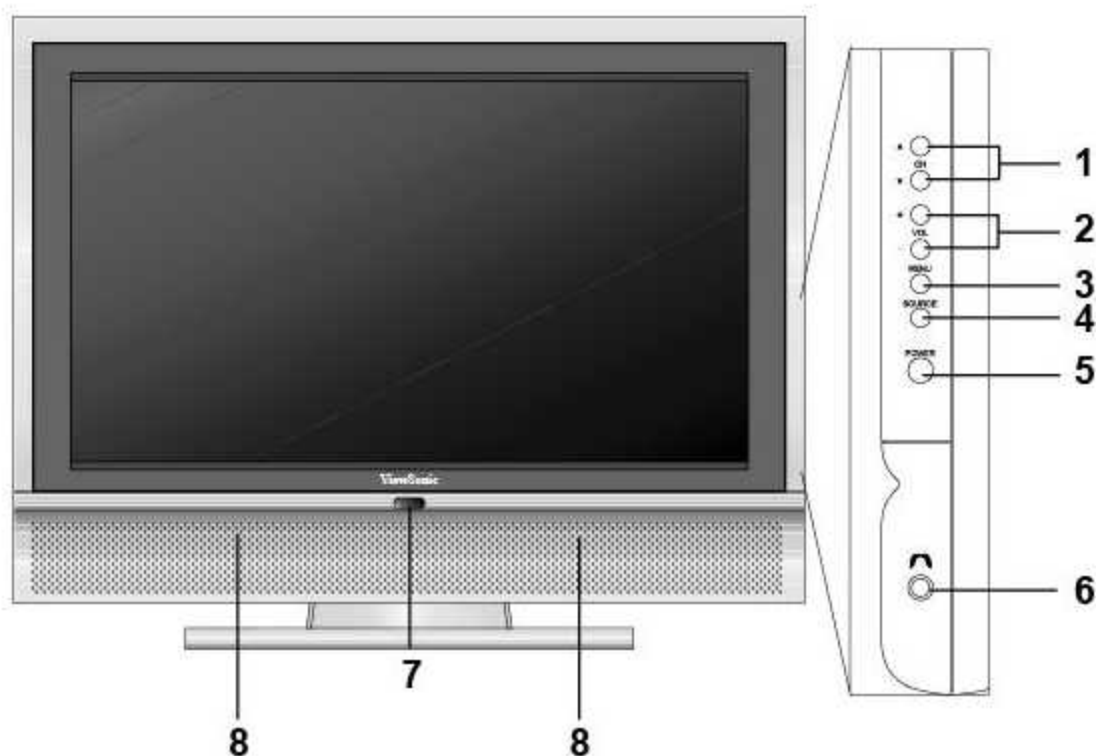

**1. CH ▲/ ▼**

Changes the channel.

**2. VOL +/-**

Used for changing the volume.

**3. MENU**

Display menu screen

**4. SOURCE**

Switch between display input sources.

**5. POWER**

Turns the TV on and off. A green light indicates that TV is on and red that it is off.

**6. EARPHONE** 

Used for connecting headphones to the TV.

**7. Power indicator LED**

GREEN shall apply during all operational states (i.e. with image present), LED light off when the product in stand-by mode. Red light apply when no PC/HDMI signals in PC/HDMI mode after 15 sec.

**8. SPEAKERS**

Audio output.

## 4. Circuit Description

### Power Circuit:

Switching mode power supply provided 3 sets of Vcc power supply +5V, +12V and +24V. The Details please refer to page 26 of schematic.

Vcc +5V : supply to Stand-By U48 chip and Main Board or Panel LVDS.

Vcc +12V : supply to Audio Processor, Audio Class-D AMP or Panel LVDS.

Vcc +24V : supply to Panel's inverter.

#### A. Cold-Opening Mode :

- i. Switching power will produce +5V when plug in and transmit to the Vsub pin of Stand-By U41 chip via J17.

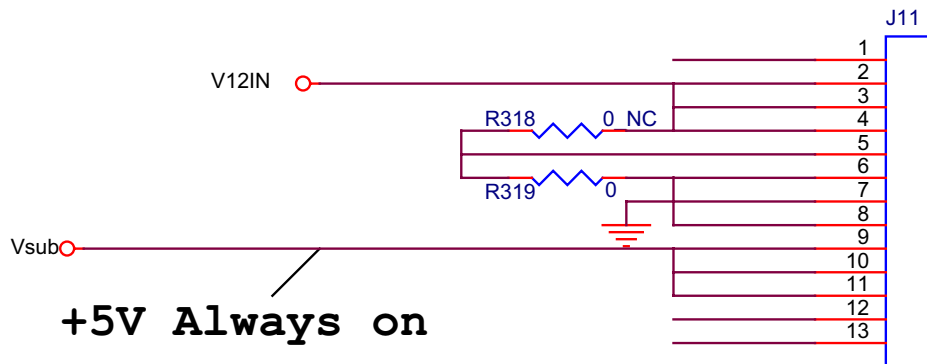

- ii. This machine is in Stand-By Mode now.

#### B. Stand-By Mode(+5V) :

- i. When this machine is in Stand-By mode, only U41 SM5964C40J keep working, so the system can assure the consumption power is < 1.0W in Stand-by Mode.

#### C. Power ON Mode(+5V ,+12V)

- i. Receives the start order

When the system receives the start order by Power Key of the remote control (signal mark IRup) or Power ON/OFF of the control panel (signal mark PWSW), it will process the following action.

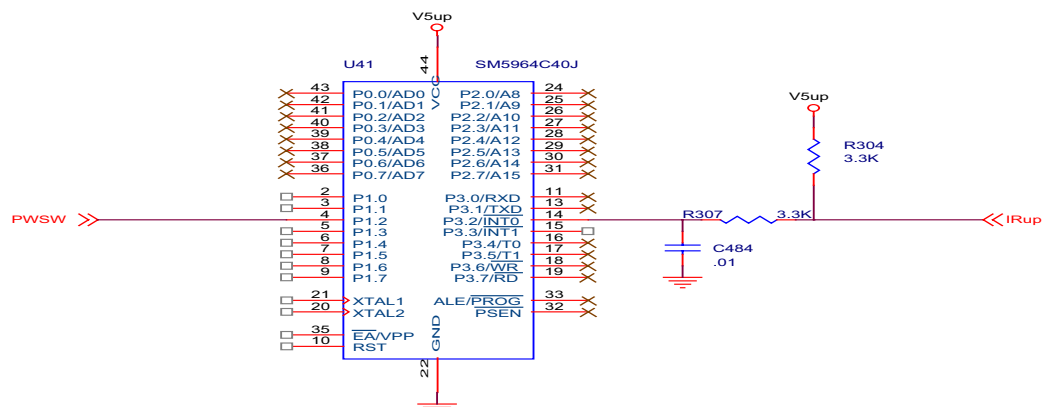

ii. Switching power ON

When Switching power receives the start order by 2<sup>nd</sup> pin of U41 (signal mark POWERON), Then by Q25 2N7002 (signal mark V12\_ON) and 1<sup>st</sup> pin of J11 to control Switching Power Model provides +12V (POWER STREE, refer to page 20 of schematic) and +24V , turn on the circuit of +5V(signal mark VCC).

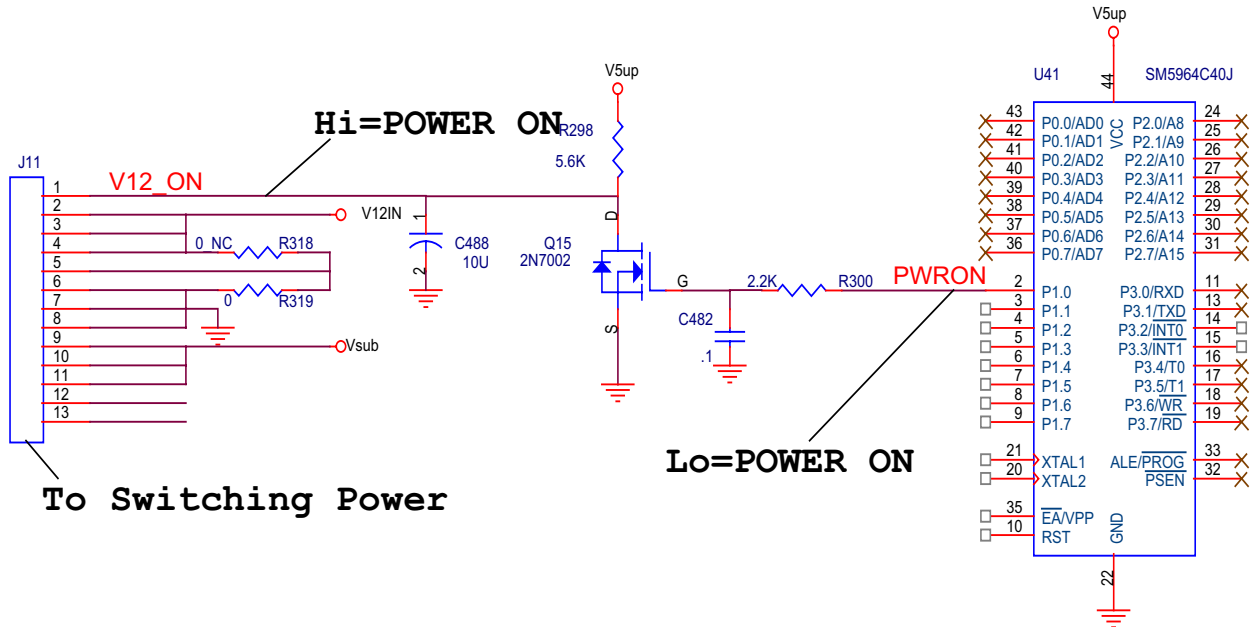

iii. VCC ON/OFF

+5V (signal mark VCC) turn on when V12\_ON=Hi, Every batches of digital board circuit would be able to process Power ON procedure.

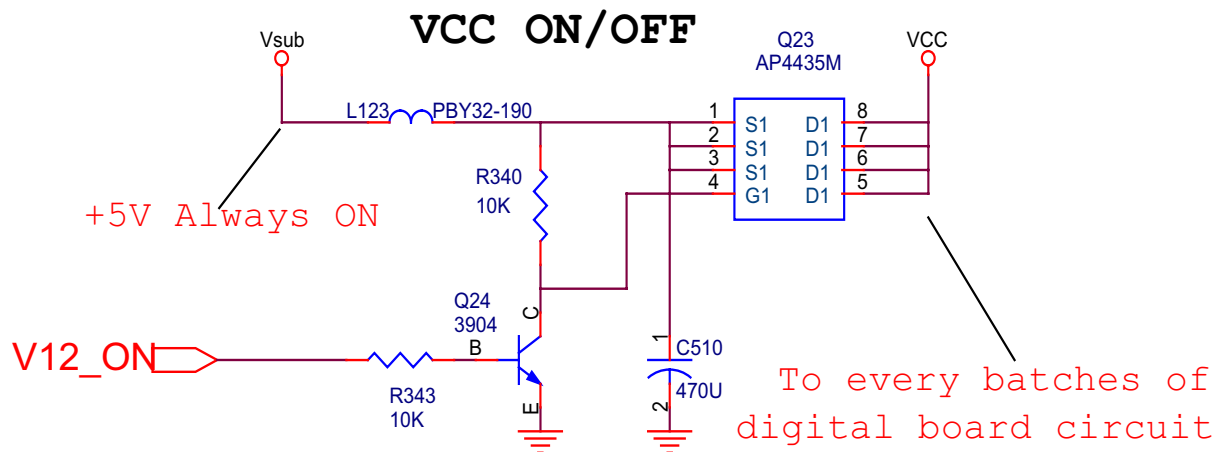

iv. CPU RESET

U18 PW328 CPU will output a Hi level to trigger other IC to reset when +5V, +12V and +24V start to work. Then Firmware starts to read the data of U33 via U29 PWM2030 CPU and transmits data via I2C BUS and sends control signal to run the TURN ON procedure.





#### D. POWER OFF Mode :

- i. After POWER ON procedure finished, the signal of Keypad and remote control will transform to PW328 for further processing. U41 chip did not handle the signal of Keypad and remote control any more. When the system receives the power off order by Power Key of remote control or Power ON/OFF of the keypad. Firstly PW328 will send current screen status to memory U30 via I2C bus, then the PWRDOWN I/O port of PW2030 will send a Hi signal to U48 closing the Switching power.

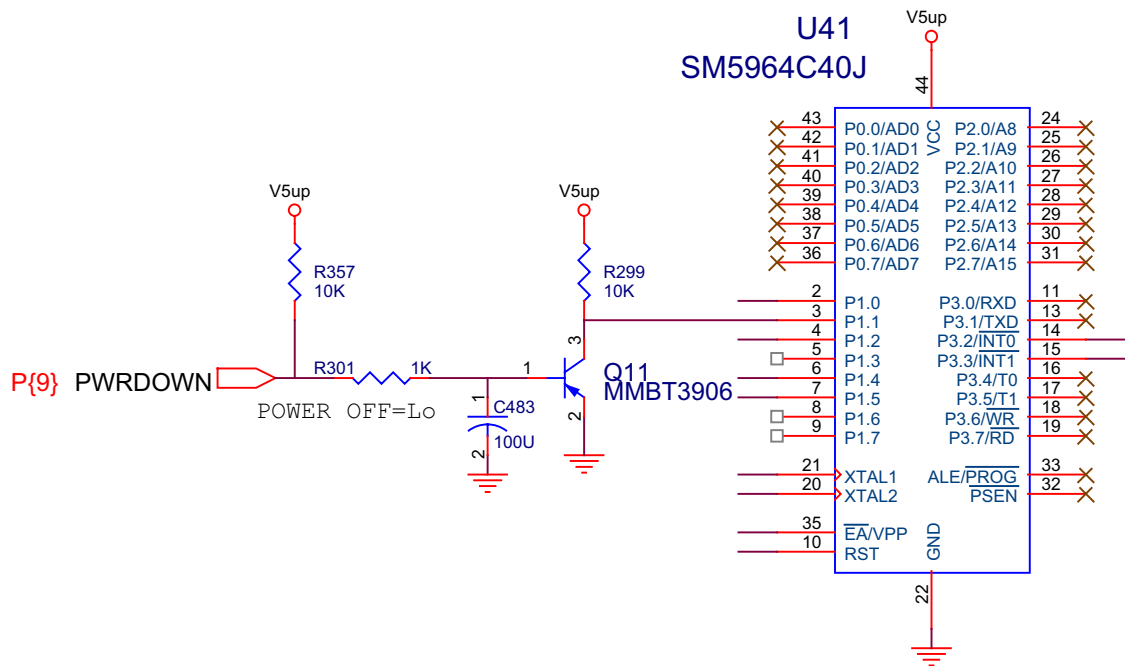

### Antenna Circuit:

Tuner (TUV1236D) has two RF inputs. Left was the connector of Terrestrial input ; Right was the connector of CATV Input.

#### A. Terrestrial Input Connector :

Connects to your ATSC antenna and receives broadcasting signals. There are two signals ; Analog TV (NTSC signal) and Digital TV (ATSC signal) could be received.

- Analog TV ( NTSC signal )

Tuner TUV1236D receive the signal come from RF NTSC signal , Selects desired channel and demodulate image composite signal (signal mark T1CVBS) by pin 14 of Tuner output to U18 PW328 decoder via path C174 and audio SIF signal (signal mark T1SND) by pin15 of Tuner output to U27 MSP4440K via C322 for demodulating MTS/SAP of Digital TV signal (ATSC signal).

Tuner TUV1236D receive the signal come from ATSC signal , Selects desired channel and converts analog signal into MPEG Transport Stream via Tuner TS1( Transport stream TS1DATA0-TS1DATA7) bus into U29 PWM2030 to separates MPEG video and AC3 digital audio.

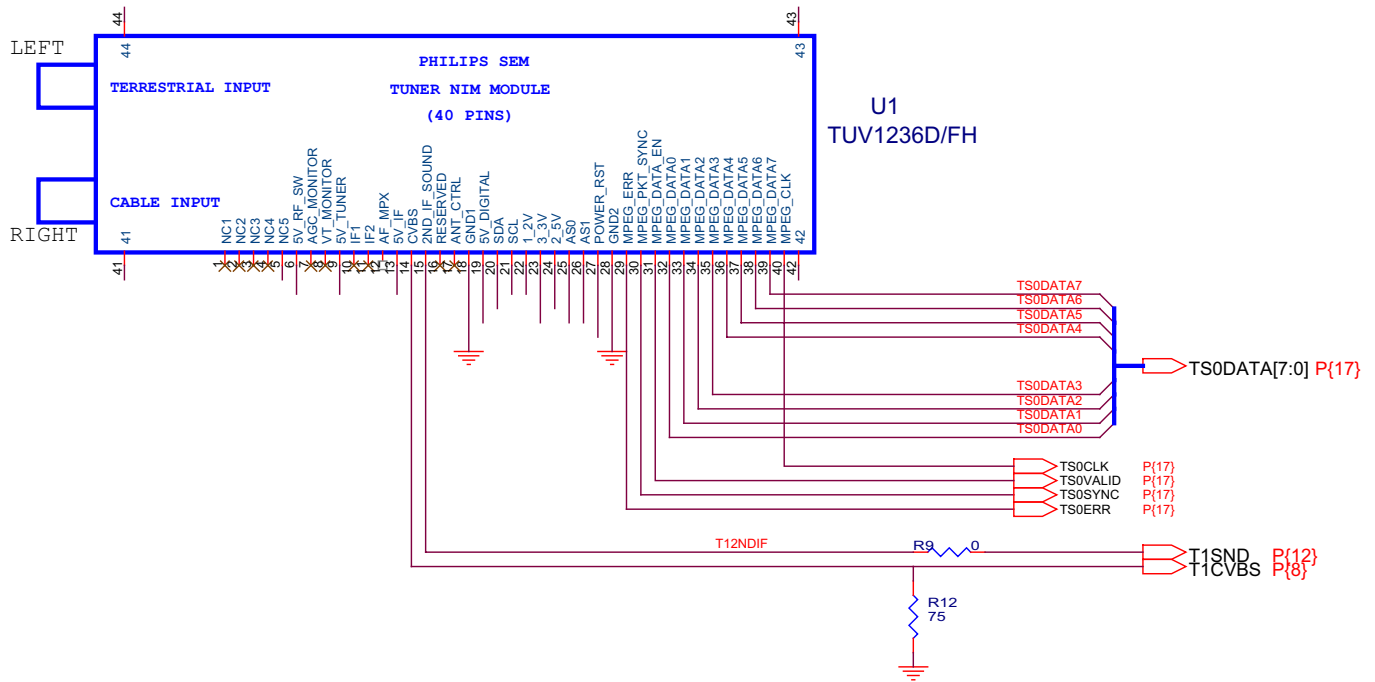

## B. CATV Input Connector :

Connecting to your coaxial cable from local TV station.

- Tuner TUV1236D receive the signal come from CATV signal , Selects desired channel and demodulate image composite signal (signal mark T1CVBS) by pin 14 of Tuner output to U19 PW328 VDC decoder via C224 and audio SIF signal (signal mark T1SND) by pin 15 of Tuner output to U29 MSP4450G via C396 for demodulating MTS/SAP.

## MPEG Processor PWM2030:

When MPEG Transport Stream data input U29 PWM2030 internal decoder Separates MPEG video and AC3 digital audio .The digital video output from PWM2030 Digital Video Signal Output port (19 Pins) to U18 PW328 digital input port (port 1) . The digital audio output via I2S bus (MPEG\_CL, MPEG\_WS, I2S\_DI1) to the externally connected DA converter( U27 MSP4440K) and via SPDIF to optical(P5) & Coaxial(P4) . Each of these functions was described in more detail in the sections that follow.

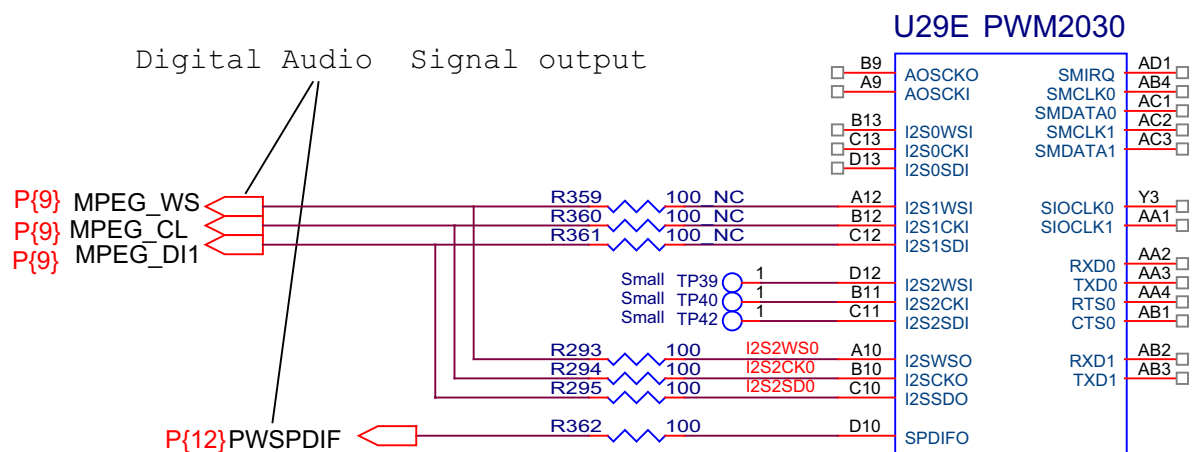



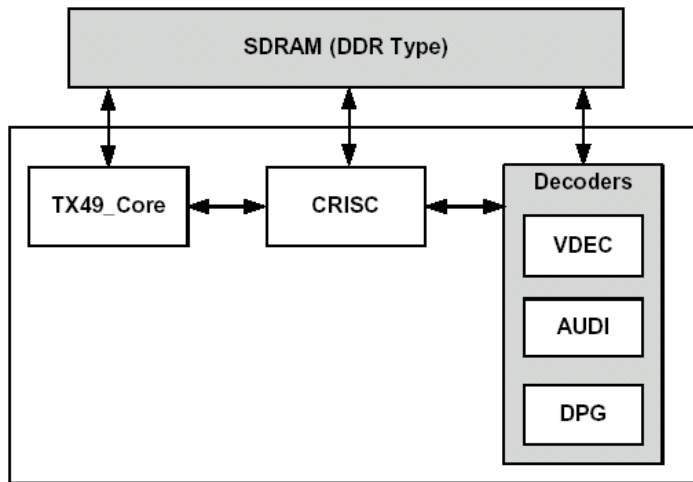

**Unified Memory Block Diagram**

- **Stream Decoder**

With the built-in Transport Stream Demultiplexing Processor (TSP), the PWM2030 supports bitstream input in TS format. The TSP can separate the TS into audio and video PES, analyzing the PES header, and transferring the PES to the audio and video decoders. The TSP can also transfer any data from the input stream to external memory.

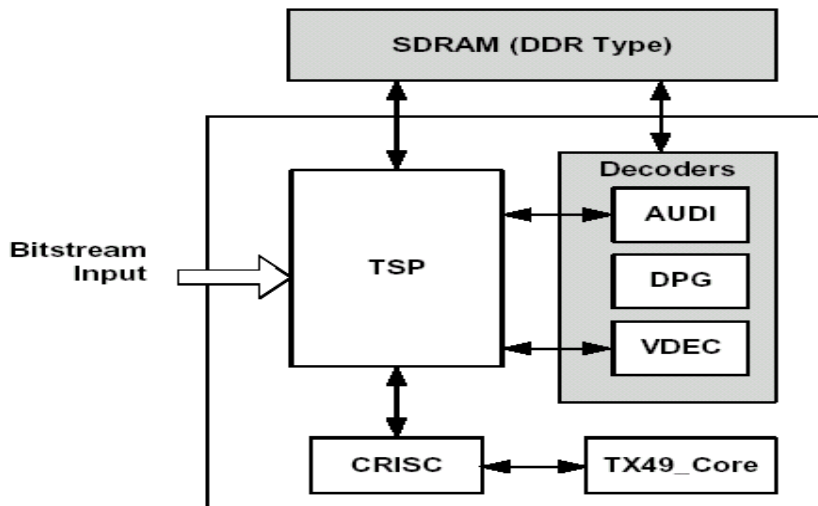

**Stream Decode Block Diagram**

- **Video/Audio Signal Output and External Signal Mixing**

Video data decoded by the VDEC (Video Decoder ) is graphically processed (overlaid) by the DPG ( Display Picture Generator ). Digital video signals are directly output from the DPG.

The audio signals decoded by the AUDIO are output as digital data to the externally connected DA converter. The digital data output is also compatible with the SPDIF format output.

The PWM2030 can externally input both audio and video digital data. The PWM2030 has a function which mixes the input data internally then outputs them.

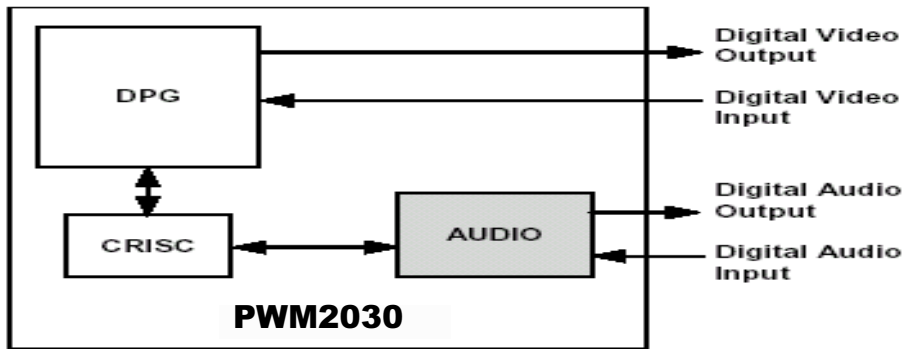

**Video/Audio Signal Output Block Diagram**

- **Firmware**

The CRISC/TSP/VDEC/DPG/AUDIO blocks of the PWM2030 are operated by firmware (U33). A structure supporting firmware enables the PWM2030 to implement a flexible system configuration.

## **AV Input circuit (AV,S,YPbPr,PC,HDMI ):**

AV Input source include AV1(S1),AV2(S2),HD1,HD2,PC,HDMI1,HDMI2.

- **AV1 and AV2 Input**

AV1 and AV2 include AV jack and S-video jack.

S jack has priority when S-jack and Video-jack plug in at the same time.

SDET-1 and SDET-2 =HI When S-jack plug in.

Composite video AV1CVBS AV2CVBS) and Y AV1LUMA AV2LUMA) /C(AV1CHROMA, AV2CHROMA) signal input Analog input port of U18 PW328.

AV1,AV2 Audio R/L Signals input U27 MSP4440K.

- **HD1 and HD2 Input**

Component signal includes Y,Pb,Pr

HD1(Component Video signal AV3Y, AV3PB, AV3PR) and HD2(Component Video signal AV4Y, AV4PB, AV4PR) signal input Analog input port of U18 PW328.

HD1 and HD2 Audio R/L Signals input U27 MSP4440K.

- **PC INPUT**

When power on, PC will read the data of U15 via I2C then transfer R, G, B, HS and Vs signals into analog input port of U18 PW328 via VGA Pin.

PC Audio R/L Signals input U27 MSP4440K.

- **HDMI INPUT**

The HDMI cable and connectors carry four differential pairs that make up the TMDS data and clock channels. These channels are used to carry video, audio and auxiliary data. In addition, HDMI carries a VESA DDC channel. The DDC is used for configuration and status exchange between a single Source and a single Sink (U12 Sil 9023 and U6 U9 EDID PROM).

The U12 Sil 9023 video output goes to U18 PW328 digital input port(port 0).

The digital audio output by I2S bus (HDMI\_CL, HDMI\_WS, I2S\_DI2) to the externally connected DA converter( U27 MSP4440K)

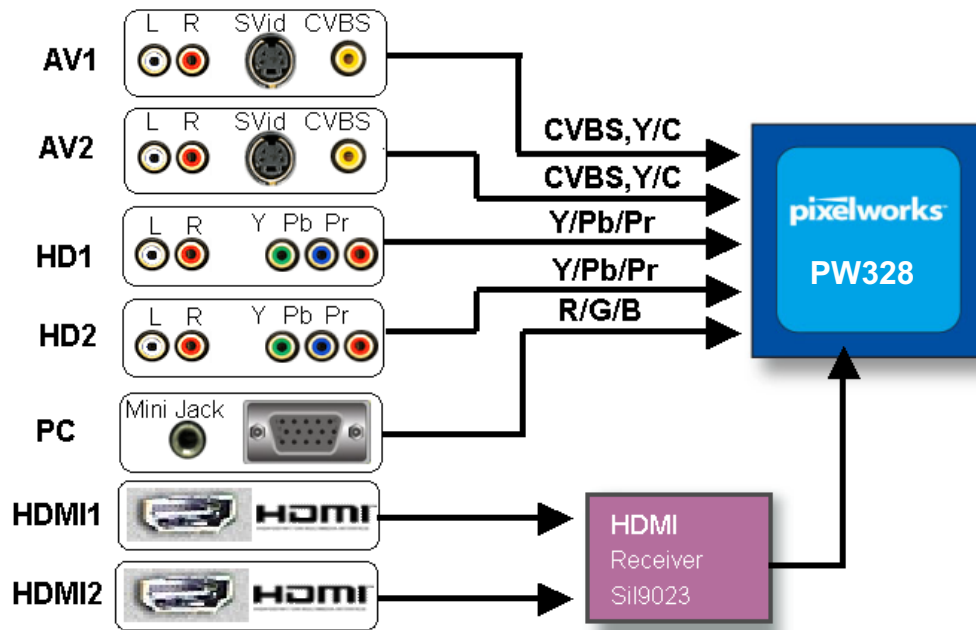

VIDEO Input circuit (AV,S,YPbPr,PC,HDMI )

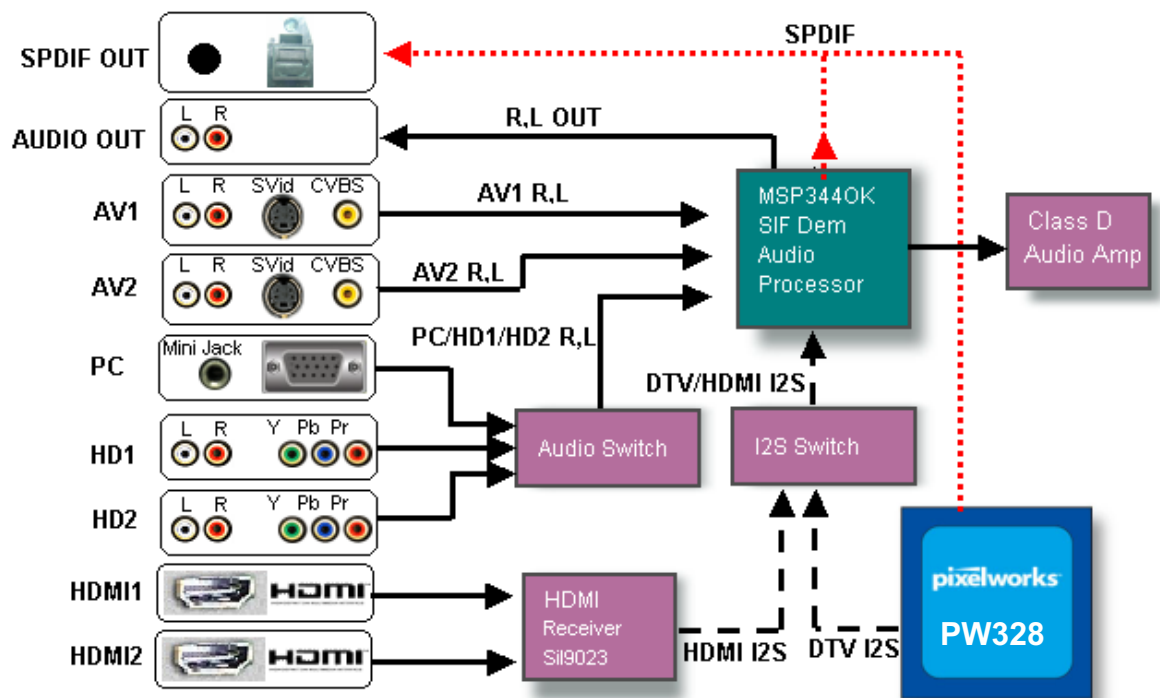

AUDIO Input circuit (TV,AV,S,YPbPr,PC,HDMI )

## 5. Adjusting Procedure (Service mode)

---

An internal settings service menu is provided to allow adjustment of the device by qualified service personal. Improper use of the internal settings service menu may render the device unusable. Refer to the following sections to learn how to operate the service menu.

### Starting the service mode

To start the service mode of operation and view the internal settings menu, do the following:

1. Switch on the LCD TV and make sure that the TV mode is selected.
2. Press 991 on the remote control to enter the internal Service menu.
3. Press MENU to switch the service mode pages.
4. Press ▲ and ▼ to scroll through the various menu options.
5. Press ◀ and ▶ to change the menu settings.
6. Press WIDE to save the new settings and exit.

#### 甲、TV/AV/S-Video WHITE BALANCE, BRIGHTNESS, CONTRAST ADJUSTMENT:

##### --WHITE BALANCE ADJUSTMENT--

1. Press 991 on the remote control to enter the internal Service menu.
2. Press MENU to switch to the PW328 Scaler Menu page
3. Press ▲ and ▼ to scroll to Page 2-3 options
4. Press ◀ and ▶ to adjust the Offset Red, Offset Blue, Gain Red, Gain Blue menu settings.
5. Press WIDE to save the new settings and exit.

(Please don't adjust others setting in page 2-3)

##### --BRIGHTNESS ADJUSTMENT--

1. Repeat the above mentioned step 1 to 2
2. Press ▲ and ▼ to scroll to PW328 FE VDC Menu Page 2-1 options
3. Press ◀ and ▶ to adjust the Brightness setting.
4. Press ▲ and ▼ to scroll to TV/AV/S Parameter=AV1 setting and press ▶ to run the setting. (This procedure will copy the settings of AV1 to AV2 & TV)

#### ATSC DTV WHITE BALANCE/BRIGHTNESS/CONTRAST ADJUSTMENT

1. Repeat the above mentioned step 1 to 2
2. Press ▲ and ▼ to scroll to PW328 Scaler Menu Page 2-3 options
3. Press ◀ and ▶ to adjust the Offset Red, Offset Blue, Gain Red, Gain Blue menu settings
4. Press WIDE to save the new settings and exit.

(Please don't adjust others settings in page 2-3)

#### YCbCr & YpbPr of COMPONENT 1, 2 WHITE BALANCE/BRIGHTNESS/CONTRAST ADJUSTMENT

Step 1: Getting COMPONENT 1 connect to 1080i signal. (The settings could not be saved if signals input from COMPONENT 2 or connect to other sources such as 720P, 480P, 480i.....,etc.)

##### Step 2: WHITE BALANCE ADJUSTMENT OF Component—

1. Repeat the above mentioned step 1 to 2
2. Press ▲ and ▼ to scroll to PE328 FE ADC page 2-3 options

3. Press ◀ and ▶ to adjust the Offset Red and Off Blue settings.
4. Press ◀ and ▶ to adjust the Offset Green setting.
5. Press ◀ and ▶ to adjust the Gain Green setting.
6. Press ▲ and ▼ to scroll to 480i/480P/720P Parameter=1080i setting and press ▶ to run the setting.  
(This procedure will copy the setting of 1080i to 480i/480P/720P)
7. Press ▲ and ▼ to scroll to HD2 Parameter=HD1 and press ▶ to run the setting. (This procedure will copy the setting of HD1 to HD2)
8. Press WIDE to save the new settings and exit.

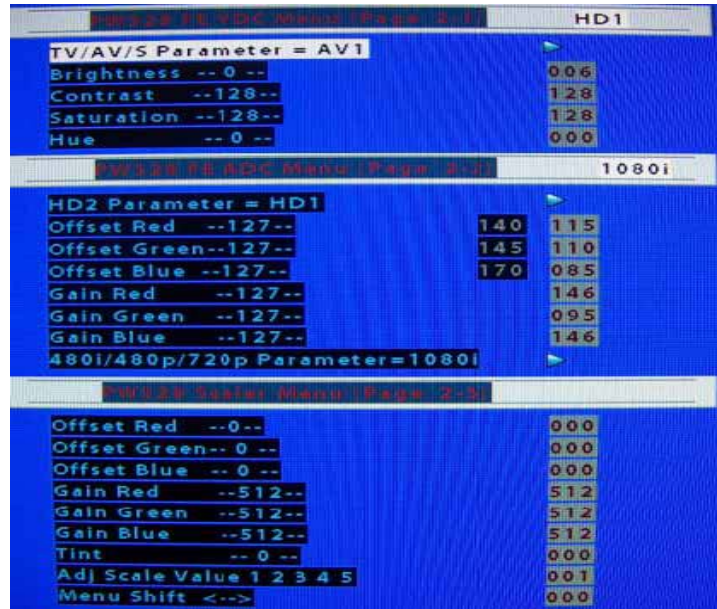

#### WHITE BALANCE ADJUSTMENT OF PC INPUT

1. Connecting to VGA Timing mode
2. Under service mode, Press ▲ and ▼ to scroll to PE328 FE ADC page 2-2 options
3. Press ◀ and ▶ to adjust the Offset Red, Offset Green and Off Blue settings.
4. Press ◀ and ▶ to adjust the Gain Red and Gain Blue settings.
5. Press WIDE to save the new settings and exit.

#### OPERATION OF RS232 WRITING

- (1) RS-232 mounted on the Main Board was the main interface writing new firmware. You can update new firmware to U40 by RS232.
- (2) Writing firmware need following equipment:
  - 1.RS232 interface built in PC.
  - 2.RS232 cable
  - 3.Pixelworks Flash Upgrader software
- (3) Connecting method: connecting RS232 interfaces between PC and TV set.

Firmware writing procedure:

1. Execute Pixelworks Flash Upgrader software
2. Select Baud Rate by 115200

3. Download "appcode.cramfs" file.
4. Choose "Flash" mode entering standby status for writing firmware
5. Turn on TV set.
6. "Bytes Bar" will showed on the screen in few seconds indicating firmware was downloading.

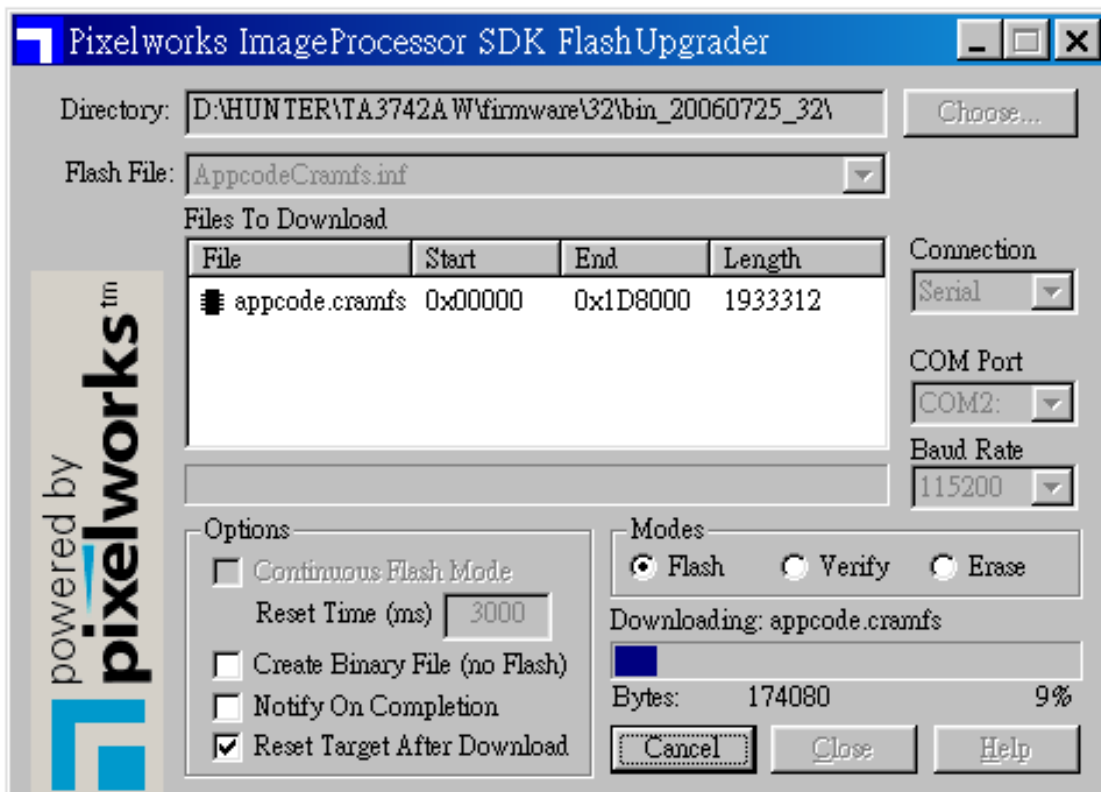

7. The download process will take about 4 Minutes. It won't change the original code when download process intercepted. Once download process was finished system have to take at least 30 seconds updating new firmware. Please make sure power was supplied without interruption; otherwise system will shut down.
8. System will restart automatically after finishing writing process.

## Function Test

### A. Control Bottom (control panel and remote control)

| Check item                     | Describe   |
|--------------------------------|--|
| POWER                          | Press [POWER] to turn ON or OFF LCD TV   |
| Remote control effective range | The effective range is 5 meter from LCD sensor.  |
| Indicator LED                  | TURN ON : green light<br>TRUN OFF (standby mode): red light DPMS state for PC/HDMI mode :red light   |
| EARPHONE                       | Plug in the earphone, check the speakers is mute<br>Plug in the earphone, check the earphone is working<br>Plug in the earphone, Adjust the VOLUME and make sure the volume of earphone follow the adjusting |
| MENU                           | Press [MENU] key to make sure the OSD picture will show out  |
| CHANNEL                        | Press [Channel] ▲ ▼ to check the channel number change normally<br>Press [RECALL] to check switching previously viewed channel normally<br>Press [NUMBER KEY] and [-/100] to enter the channel number        |
| VOLUME                         | Press + - to check the volume Increases or decreases   |
| SOURCE                         | Press [SOURCE] KEY and check each signal source is normally<br>Press [HDMI], [PC], [S-VIDEO], [AV], [COMPONENT] to enter HDMI,PC,S-VIDEO, AV,COMPONENT mode  |
| SCREEN                         | Press [WIDE] will switches in several screen mode :AUTO,4:3,16:9,14:9)<br>Press [Display] will show the input signal source  |
| AUDIO                          | Press [MUTE] to disable the audio output<br>Press [MTS/SAP] to switch SAP,MONO,STEREO mode.  |
|                                |  |

## B. OSD (MENU)

Press [menu] to check the OSD and adjust by ▲ ▼◀▶KEY

| Check item | Describe  |
|------------|---|
| Picture    | <p>Press ▲ ▼ to check the BAR slide :Brightness- Contrast - Sharpness- color- Tint- Video mode –Color Temp –Back light</p> <p>Press◀▶ to check the red bar or number increases or decreases .Video mode : Soft ,User ,Preset . Color Temp: Nature, Warm, Cool, Normal.</p>  |
| Img.adj    | <p>Press ▲ ▼ to check the BAR slide : Image- Freeze Frame</p> <p>Press ◀▶to check the red bar or number increases or decreases.</p> <p>Image Size : Fill All, 1 to 1, Normal, Wide, Zoom, Anamorphic, Subtitle.</p> <p>Freeze :On/ Off</p>  |
| Source     | <p>Press ▲ ▼ to check the BAR slide : Input Source – View Firmware Vison</p> <p>Press ◀▶to check the red bar or number increases or decreases.</p>  |
| Setup      | <p>Press ▲ ▼ to check the BAR slide : Osd language- Closed Caption Setup – Sleep Timer- Osd setting-Factory Reset</p> <p>Press ◀▶to check the display language correctly. OSD Language : English, Spanish, French.</p> <p>Press ▲ ▼ to check the BAR slide of Closed Caption Setup : Closed Caption-Analog CC service-Digital CC service- Digital CC Font Size –Digital CC Style- Digital Foreground-Digital Background Color-Digital Background Opacity</p> <p>Press◀▶to adjust the setting.</p> <p>Press ▲ ▼ to check the BAR slide of Osd setting : Transparency-Osd Timeout</p> <p>Press◀▶to adjust the setting.</p> <p>Press [EXIT] to make sure the setting has been saved.</p> |
| Audio      | <p>Press ▲ ▼ to check the BAR slide : Volum-Treble-Bass-Balance-Audio mode-Speaker mute-Analog audio-SRS mode</p> <p>Press◀▶to adjust the setting. Audio Mode : Soft ,User, Preset. SRS Mode : “TruSurround or OFF</p>  |
| Tuner      | <p>Press ▲ ▼ to check the BAR slide : TV Tuner Setting-Channel Setting</p> <p>Press ▼ to check the BAR slide of TV Tuner Setting : Auto search ,TV mode</p> <p>Press◀▶to adjust the setting.</p> <p>Press ▼ and ▶ to check the BAR slide of Channel setting : Edit Channels</p>   |
| V-chip     | <p>Press ▲ ▼ to check the BAR slide : Password-Film Blocking-TV Blocking</p> <p>Press ▲ ▼ ◀▶ to set the setting</p>   |

## 6. Trouble Shooting Flow Chart

---

### No power

- Make sure the LCD is properly connected.
- Make sure the AC power cord is properly connected.
- Make sure the AC power is ON, DC power button is ON (Green LED).
- Plug another electrical device (like a radio) to the power outlet to verify that the outlet is supplying the proper voltage.(see figure 1)

### Poor or no picture

- The TV station may be experiencing problems. Try another channel.
- The Cable TV signal may be scrambled or encoded. Please contact your local cable operator.
- Make sure that connection to other components are correct.
- Make sure that setup has been done correctly after connections.
- Make sure the correct input is selected and the input signal is compatible. (see figure 2)

### Strange color, light color, or color misalignment

- Ensure that the video cable is securely connected.
- The picture may appear dim in a brightly lit room.
- Adjust brightness and contrast.
- Check the input signal setting.

### No sound

- Check your audio connections
- The MUTE button may have been pressed, try pressing this button again.
- Check your audio settings, your TV audio may be set to minimum.
- Press the Volume + (Up) button on the remote control. (see figure 3)

### Remote control unit does not operate

- Make sure batteries are inserted correctly.
- Batteries could be weak or dead. Replace batteries.
- Is a fluorescent light illuminated near the remote control sensor?
- The path of the remote control beam may be blocked. Make sure the path is clear and that the remote control is aimed at the remote control sensor on the TV.
- Press only one button at a time and it is the correct one for the operation you want to perform.

### Unit cannot be operated

- External influences such as lightning or static electricity may cause improper operation. In this case, operate the unit after first turning on the power of the LCD and the AVC System, or unplug the AC cord for 1 to 2 minutes, then replug again.

### Power is cut off suddenly

- Is the sleep timer set?

- The internal temperature of the unit has increased. Remove any objects blocking the vent or clean as necessary.

#### No CATV or AIR reception

- Is the AIR/CABLE option set correctly? Please set the AIR/CABLE option to CABLE.
- AIR/CATV is connected improperly or not connected; please check all the AIR/CATV connections.
- The cable TV service is interrupted; please contact your cable operator.
- Connects to your ATSC antenna or coaxial cable from a local TV

#### Picture is cut off/with sidebar screen

- Is the image positioned correctly?
- Are screen mode adjustments such as picture size set correctly?

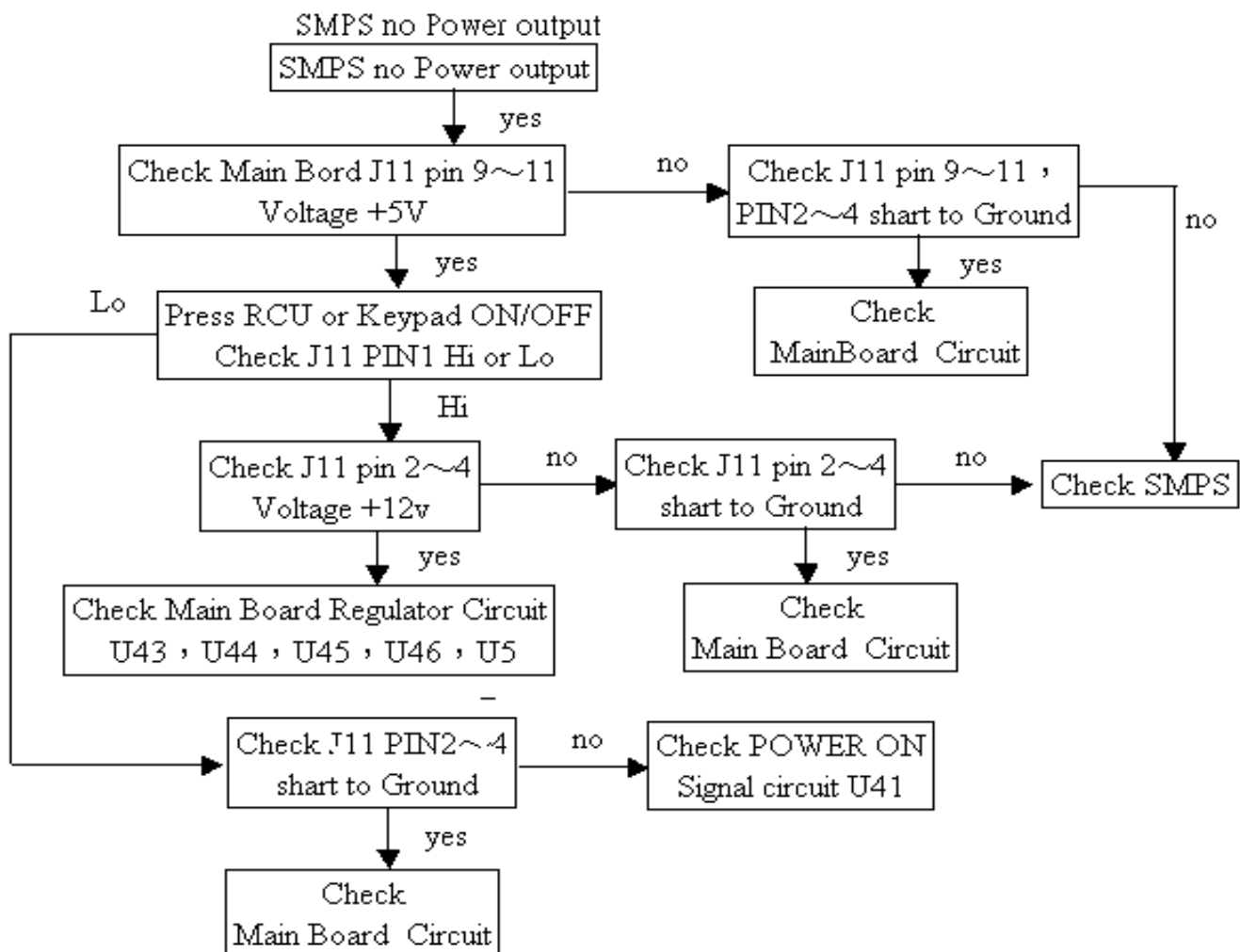

Figure 1 SMPS no power output

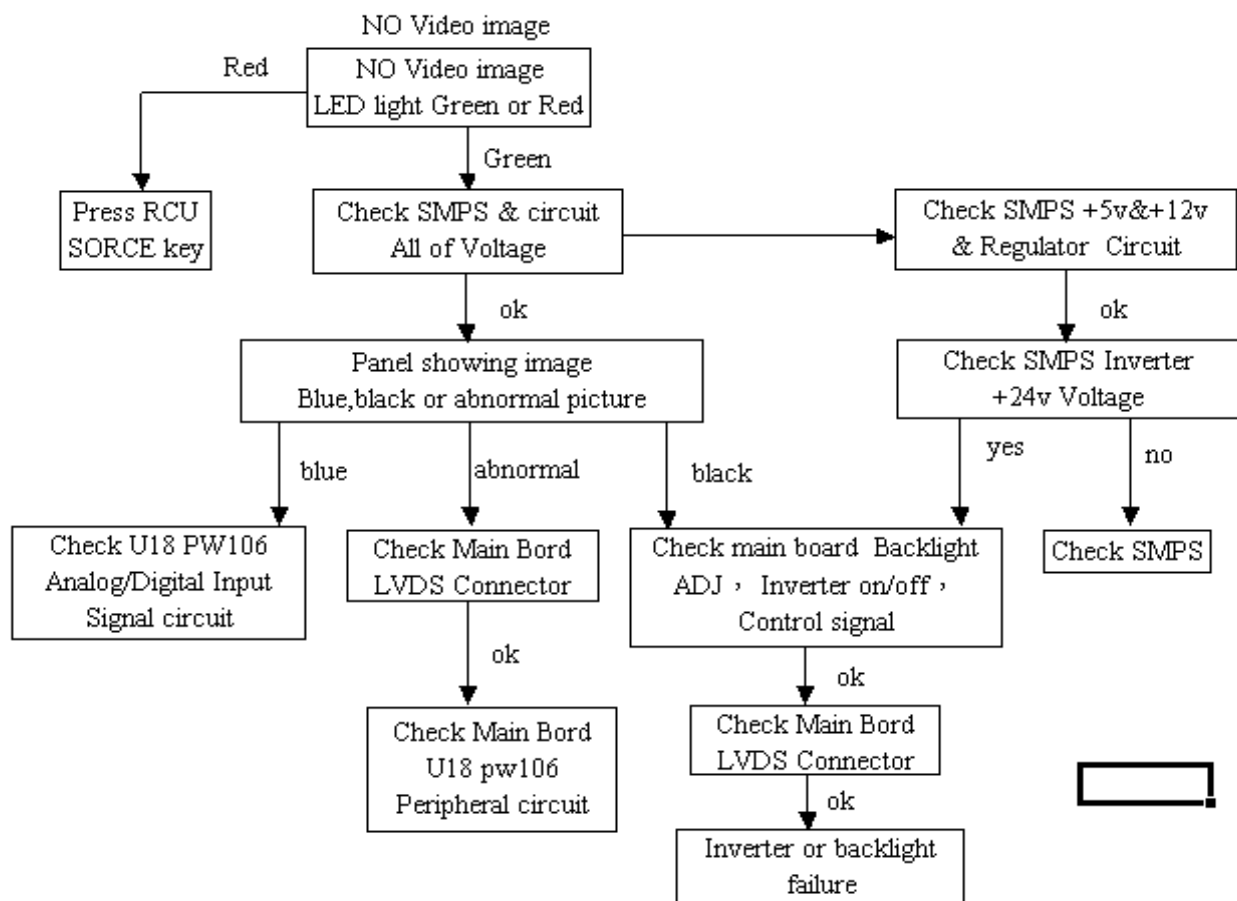

Figure 2 . NO Video image

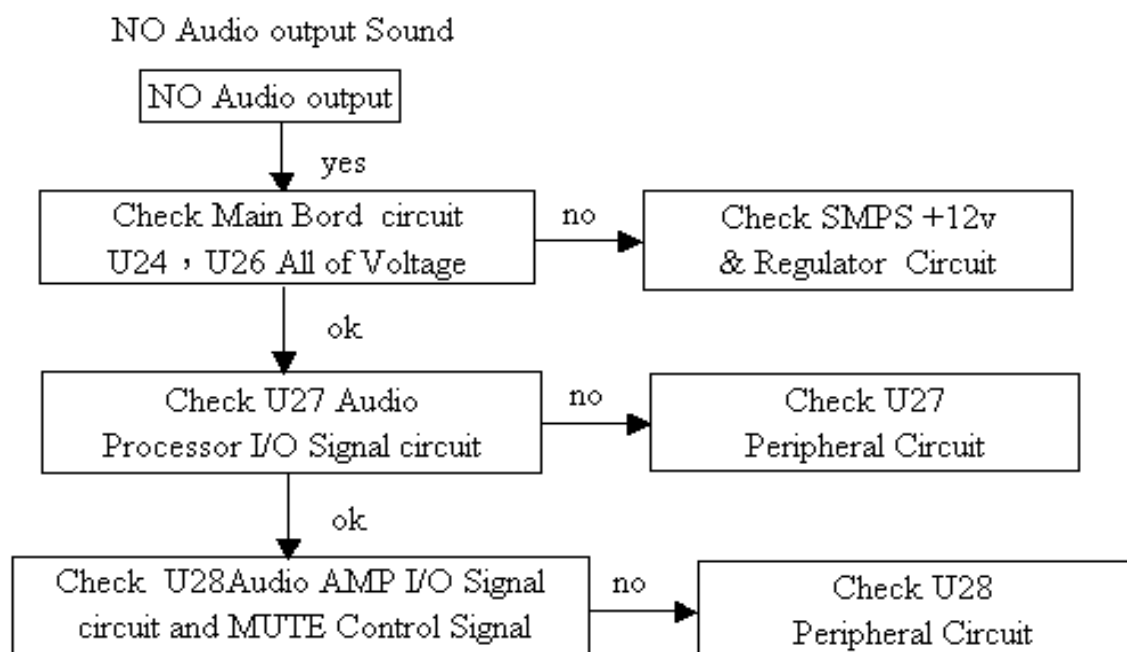
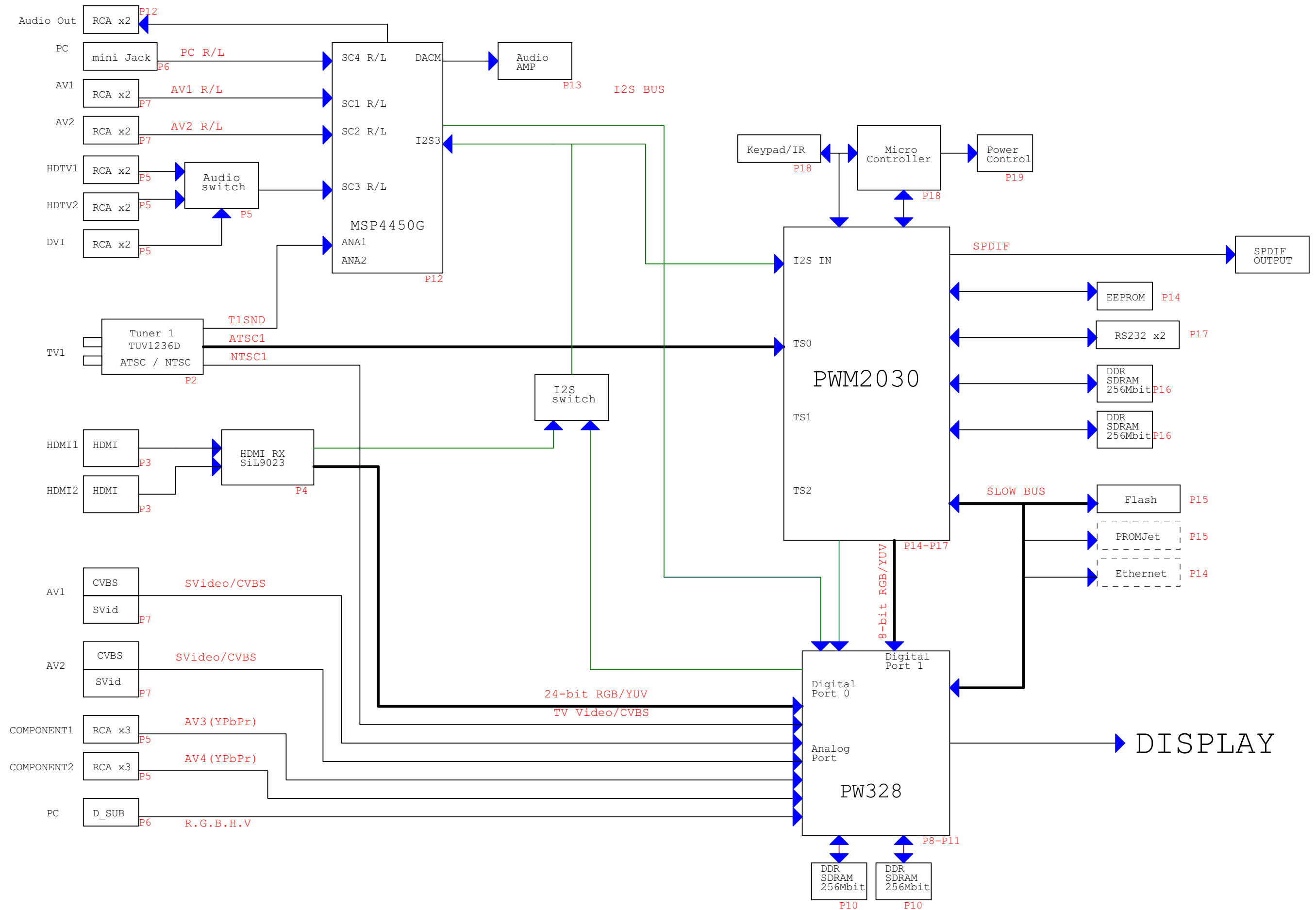
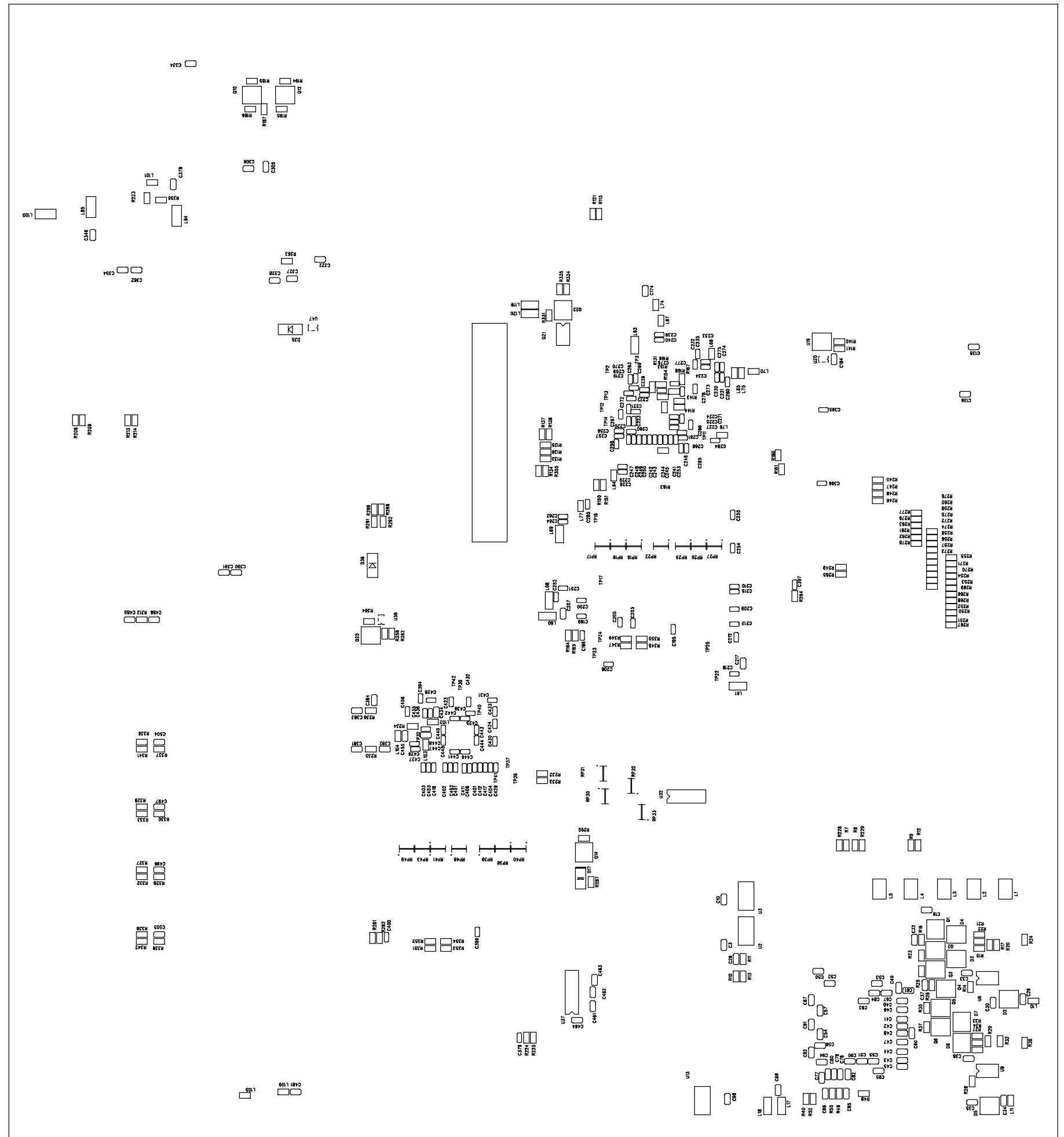

Figure 3 . NO Audio output Sound

## 7. Block Diagram



## 8. PCB Layout Diagrams









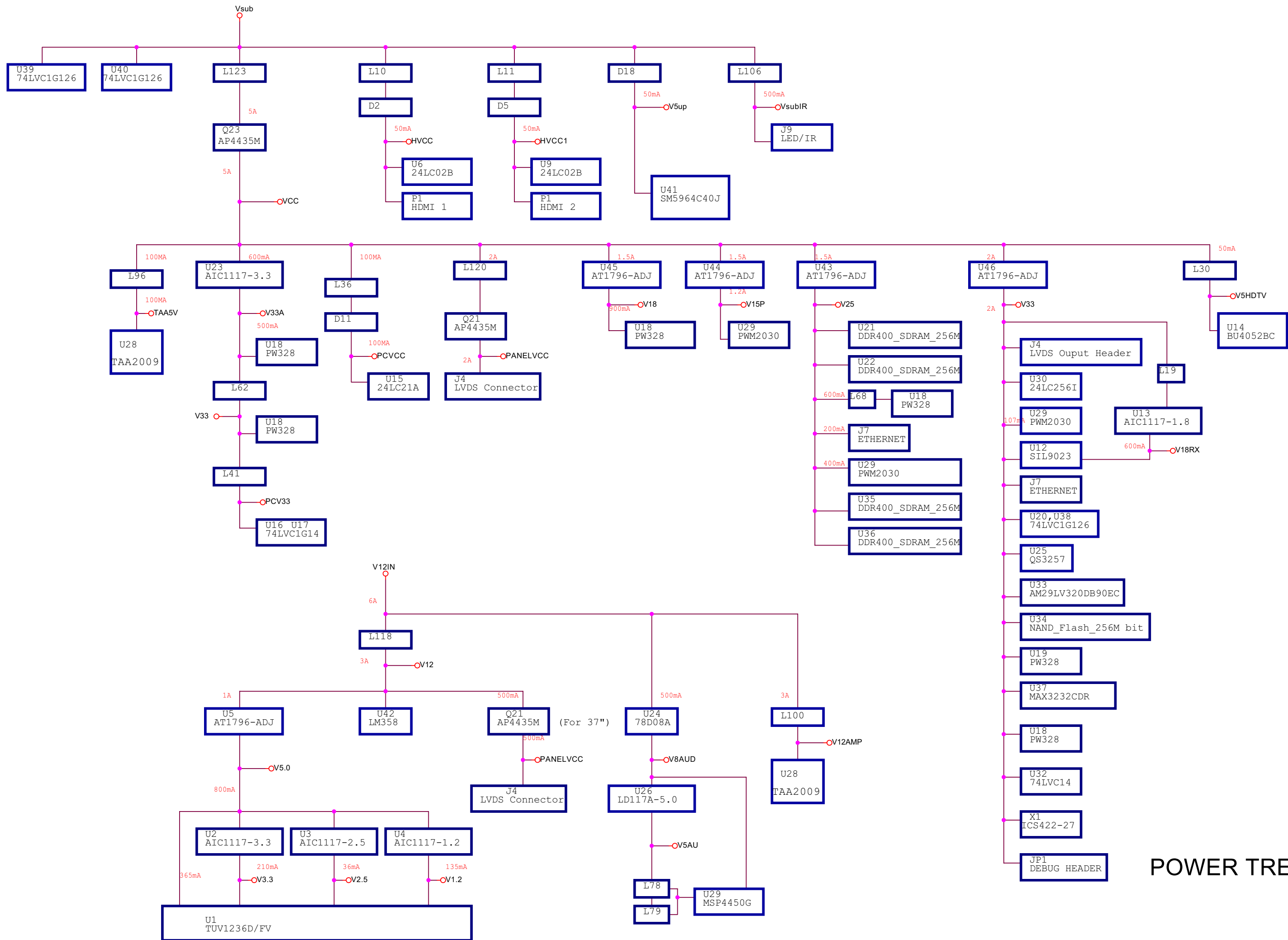

POWER TREE

9. Schematic Diagrams

9.1 POWER/SWITCHES

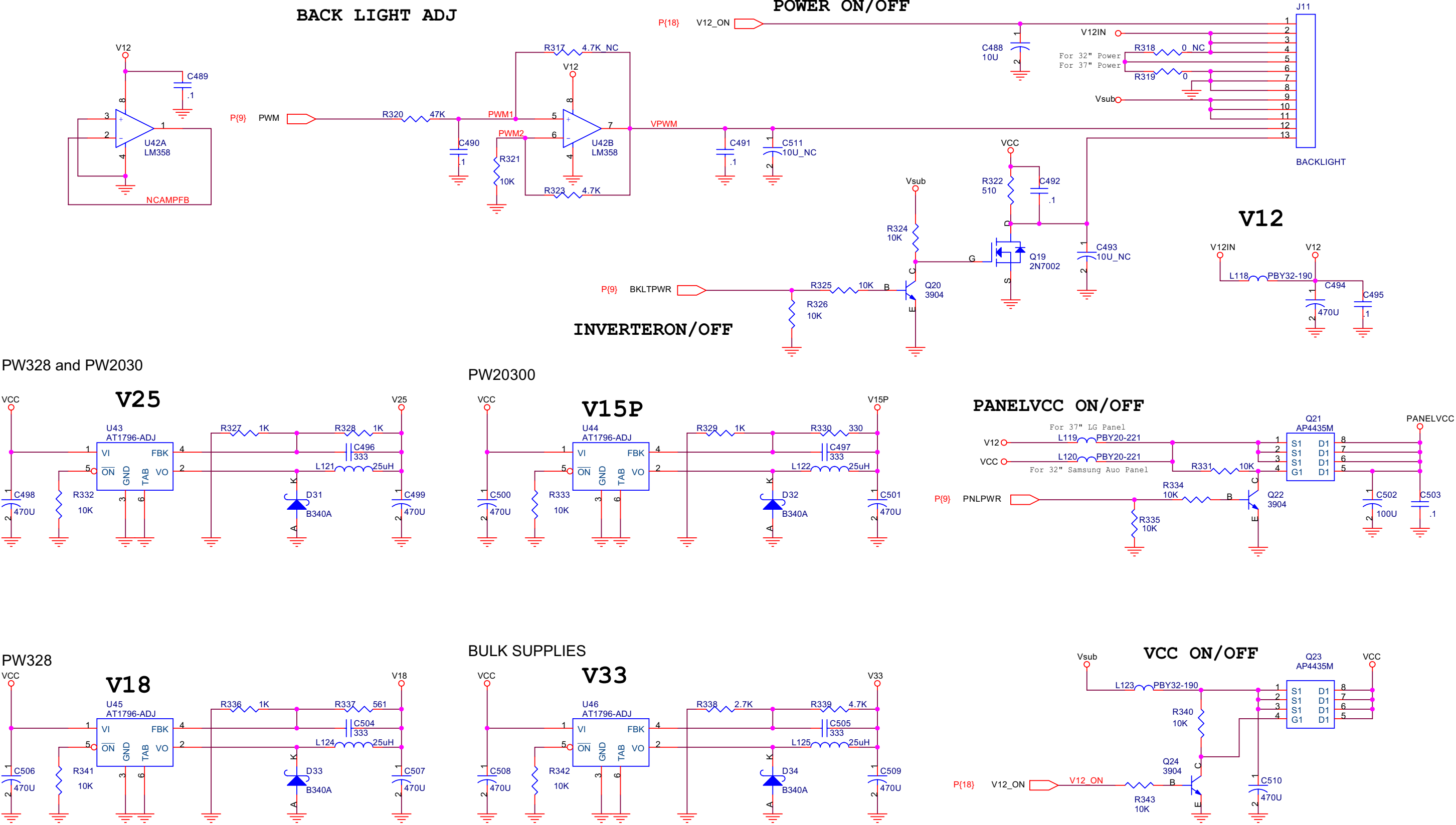

## 9.2 MICROCONTROLLER

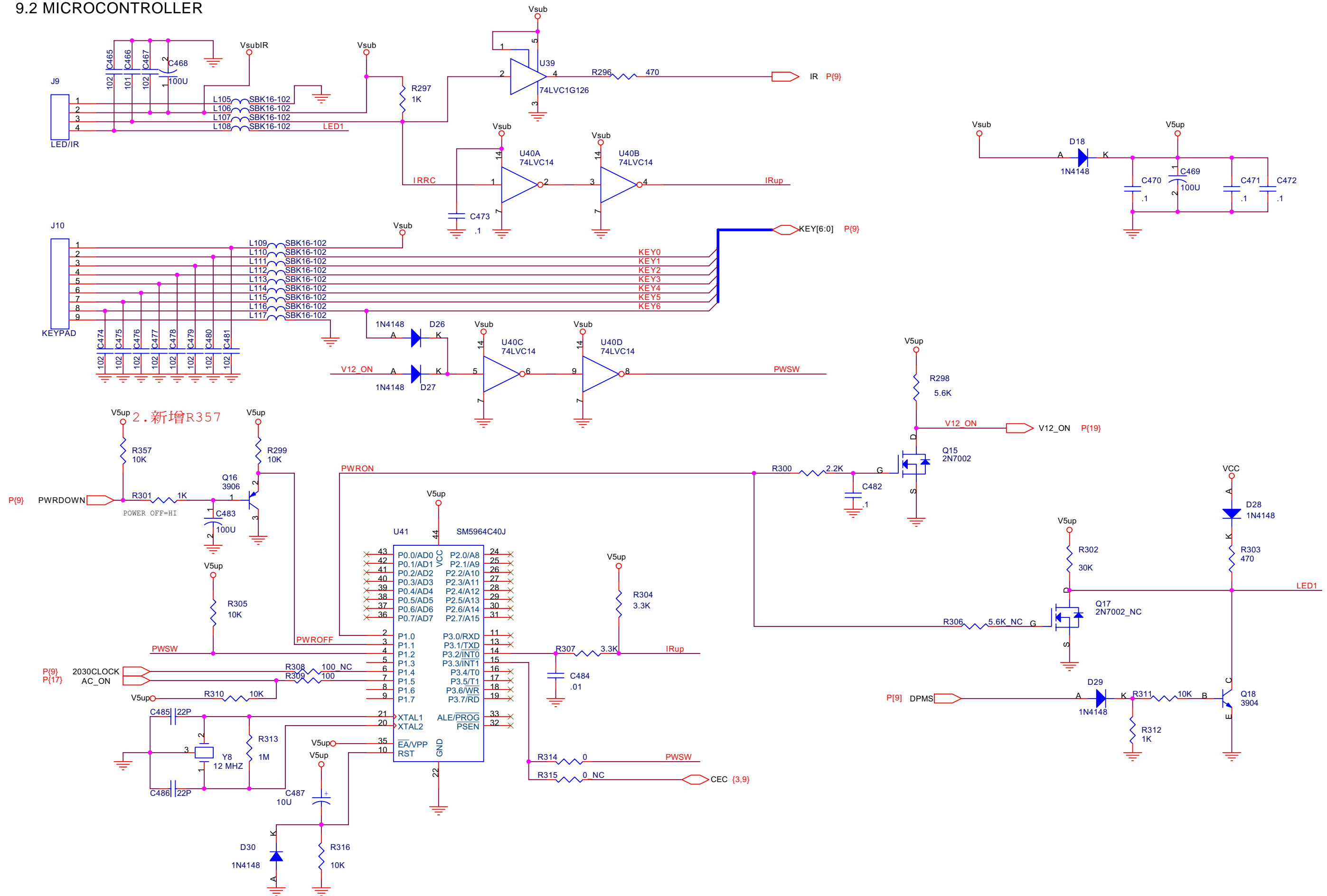

### 9.3 PWM2030 TRANSPORT STREAM,AUDIO,SERIAL DATA

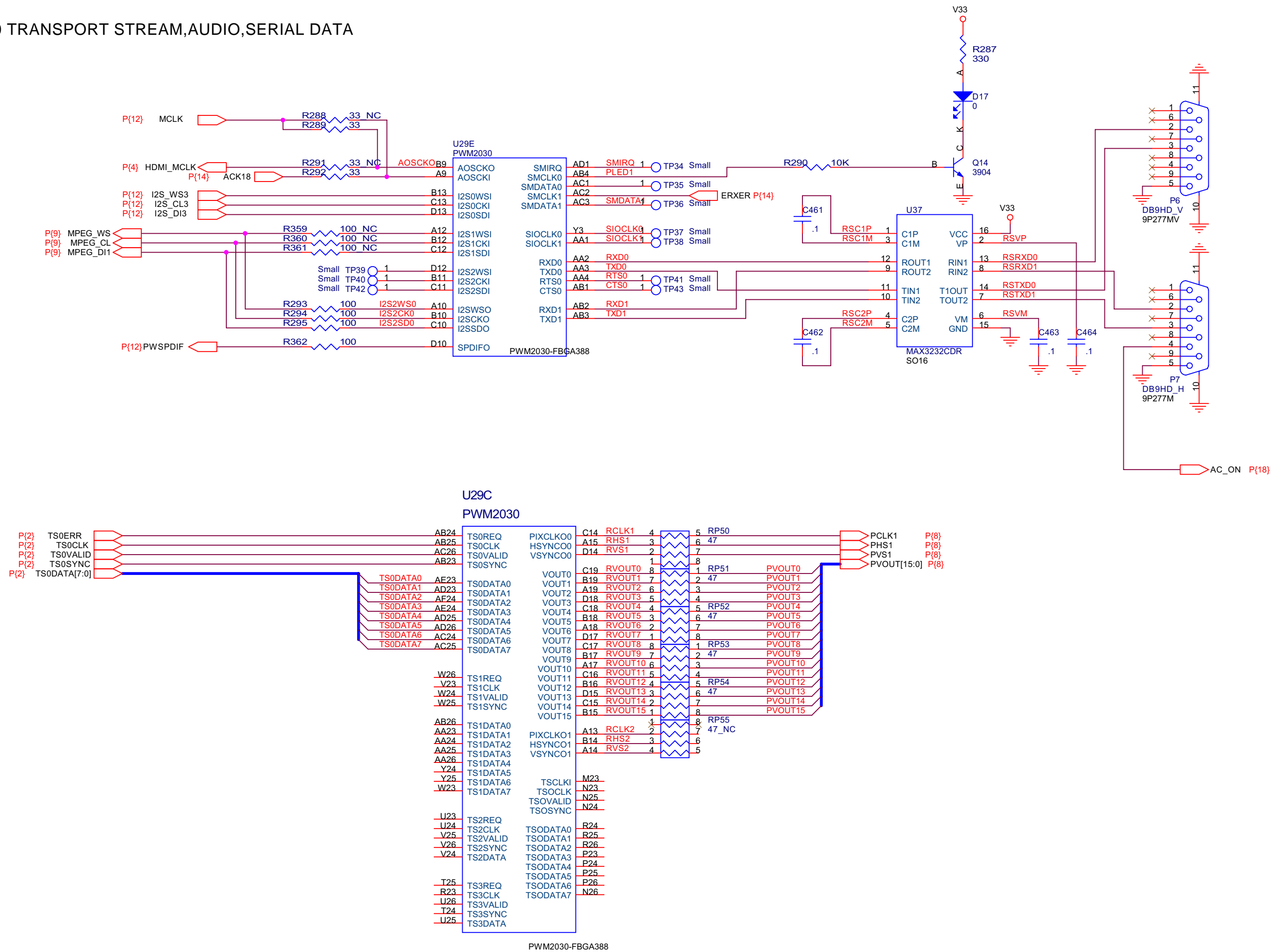

## 9.4 PWM2030 DDR MEMORY & POWER

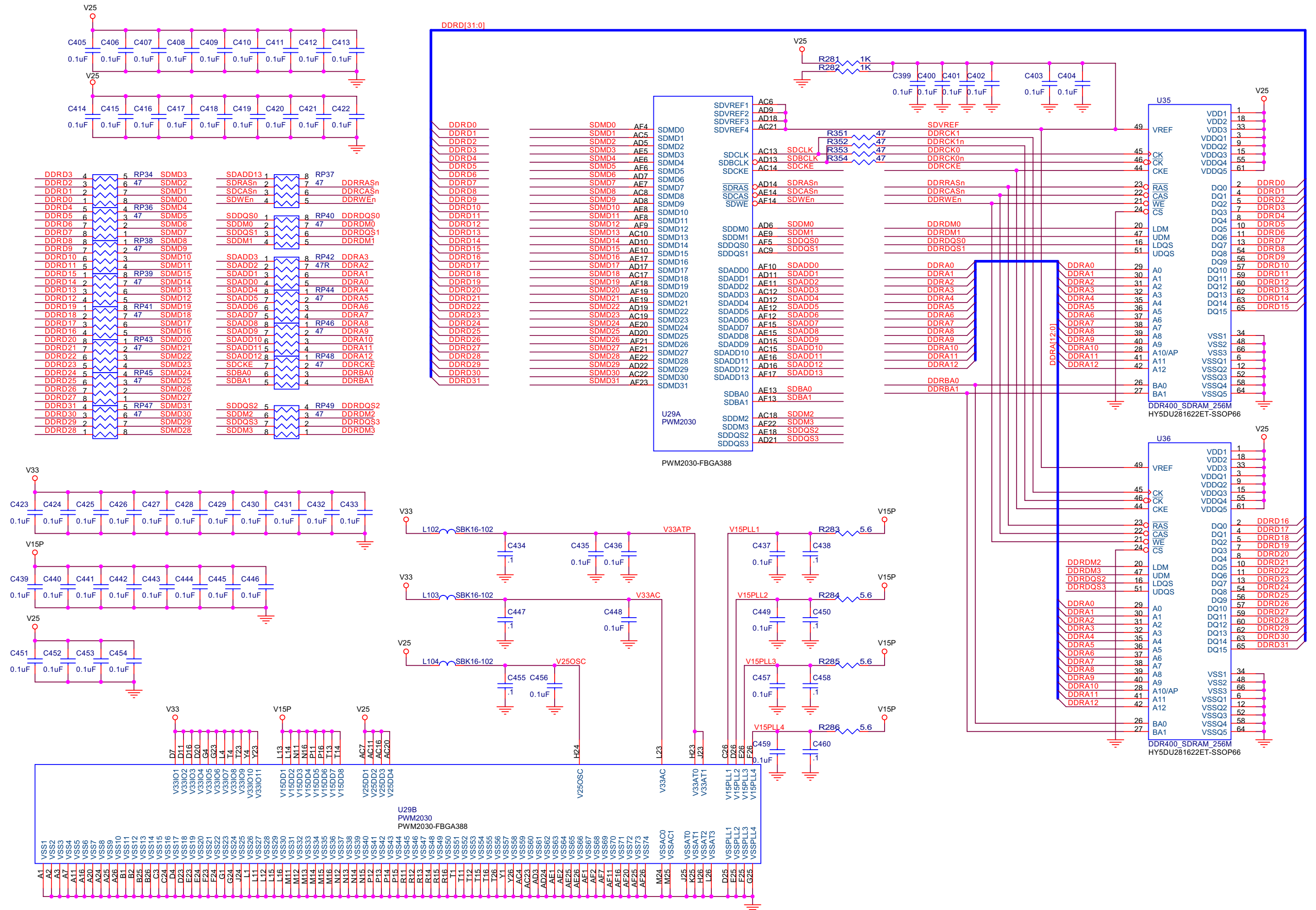

## 9.5 PWM2030 SLOWBUS

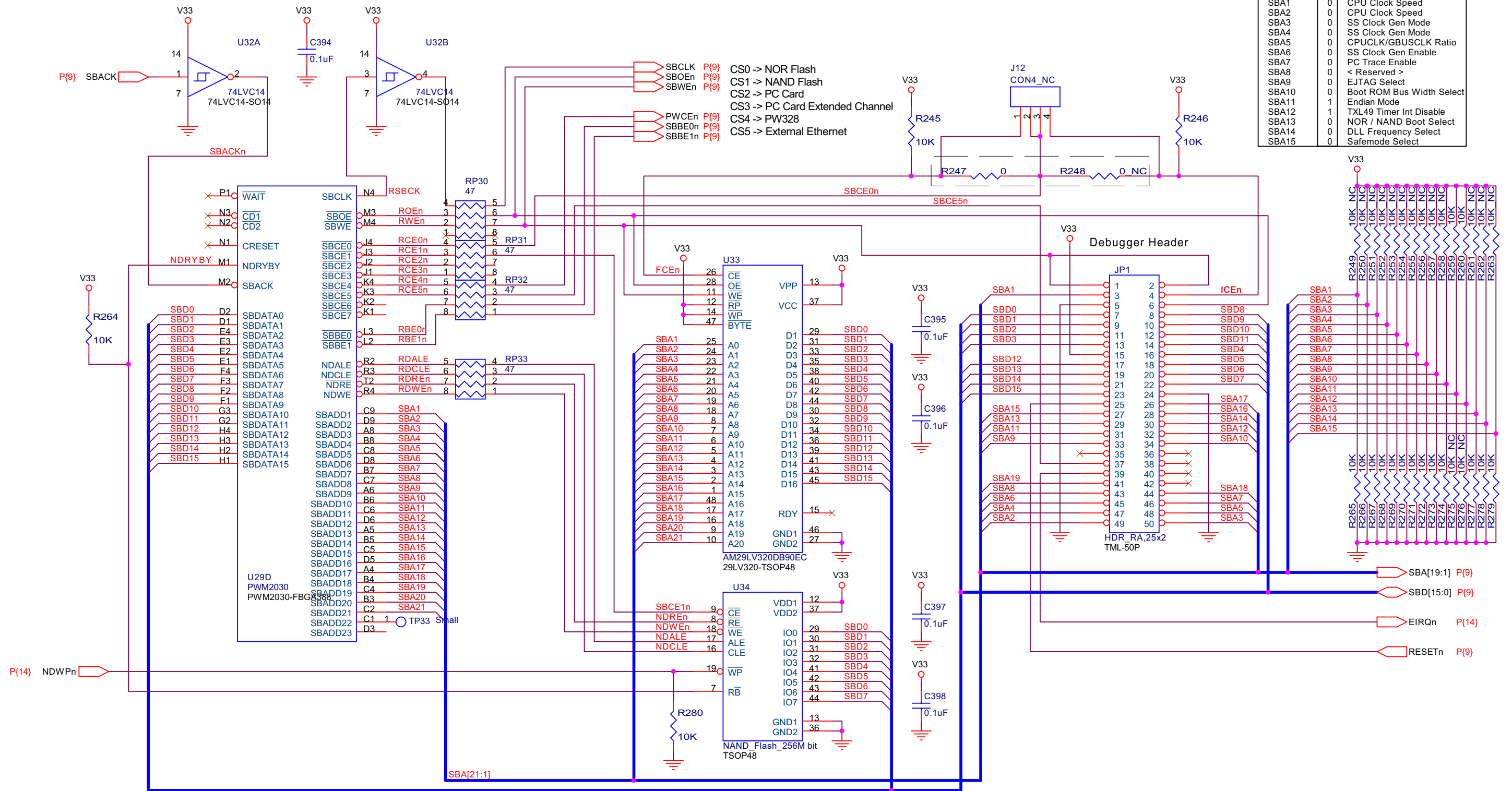

## 9.6 PWM2030 PERIPHERALS/CLOCKS

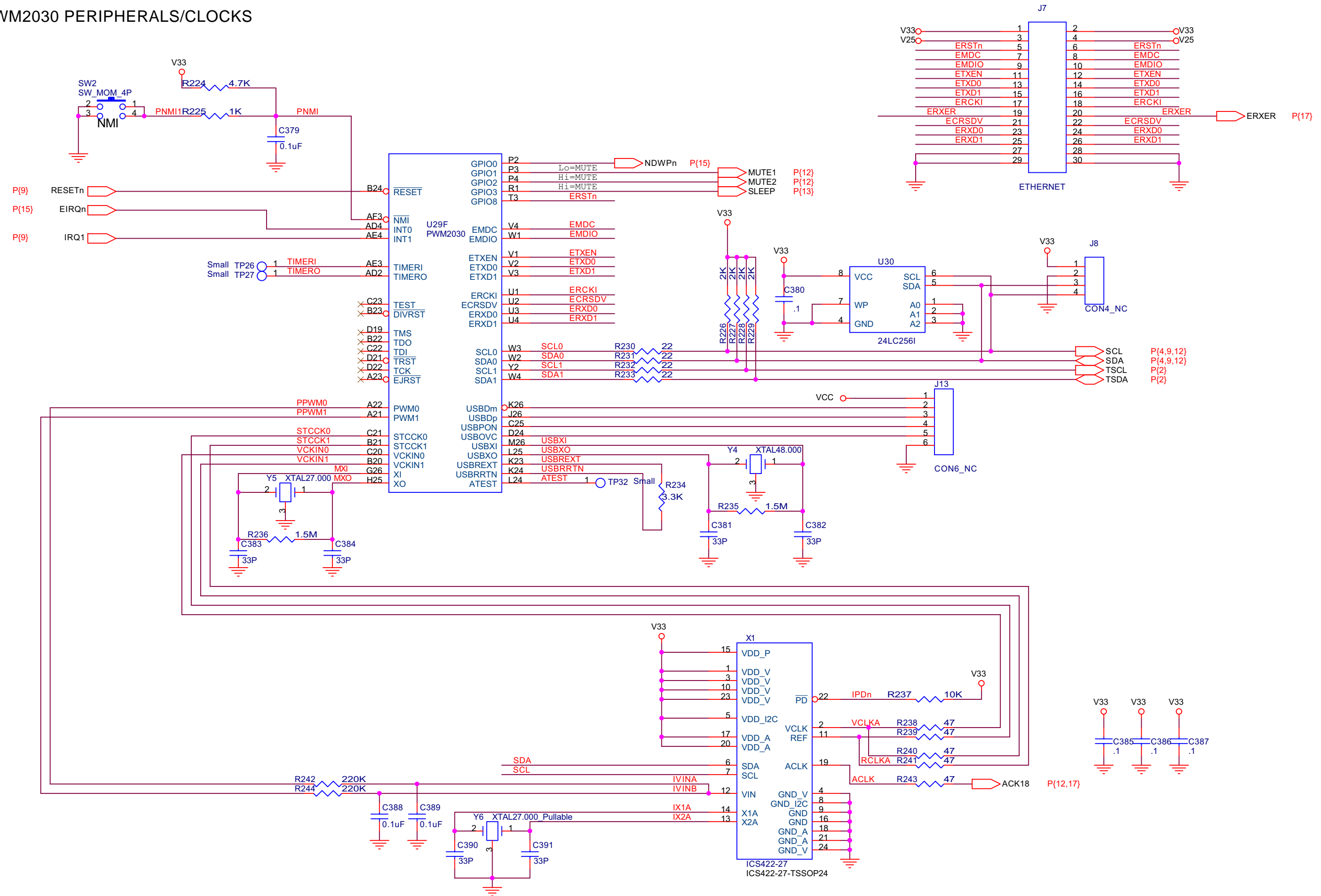

## 9.7 AUDIO AMPLIFIERS AND OUTPUTS

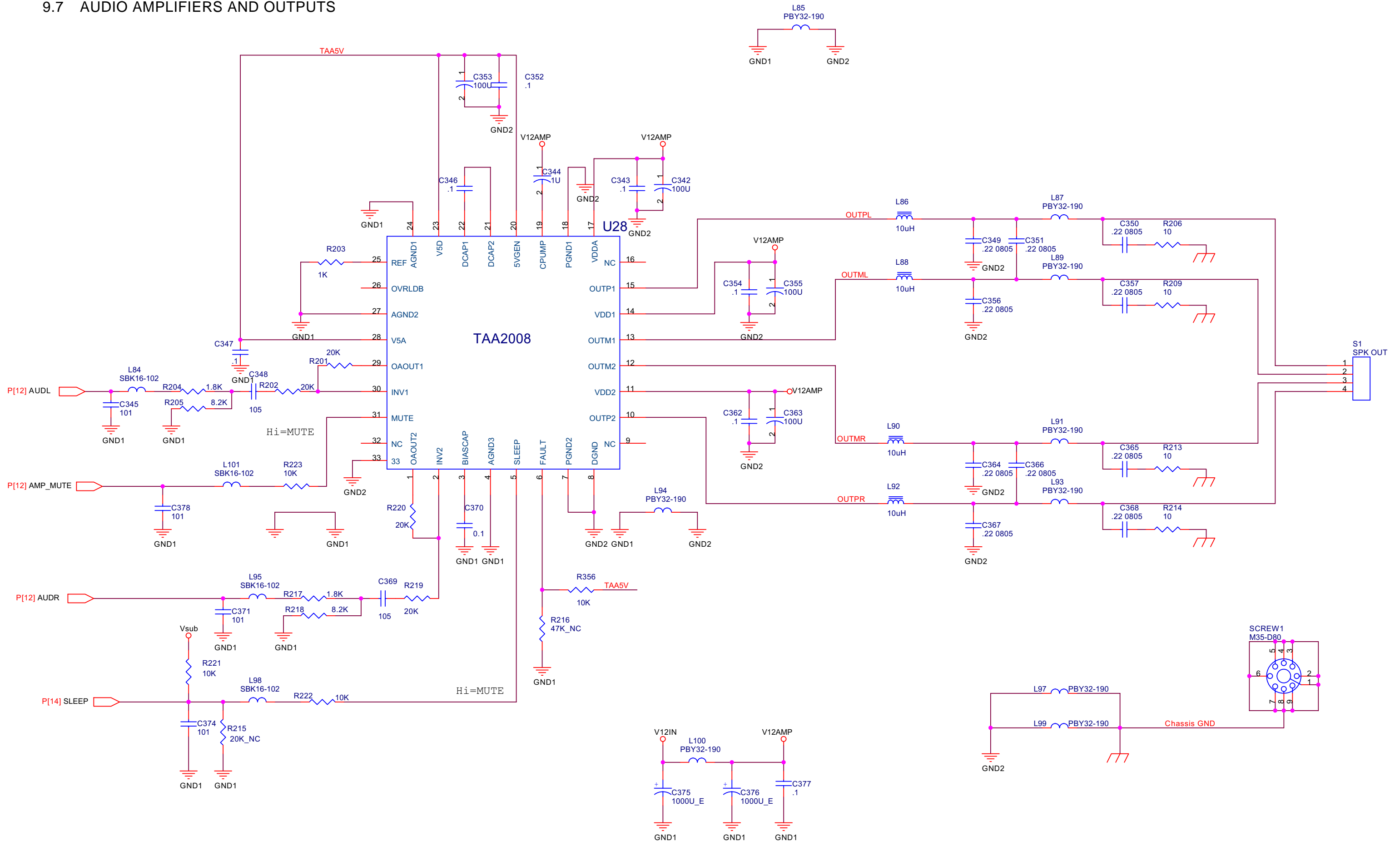

# 9.8 AUDIO PROCESSOR

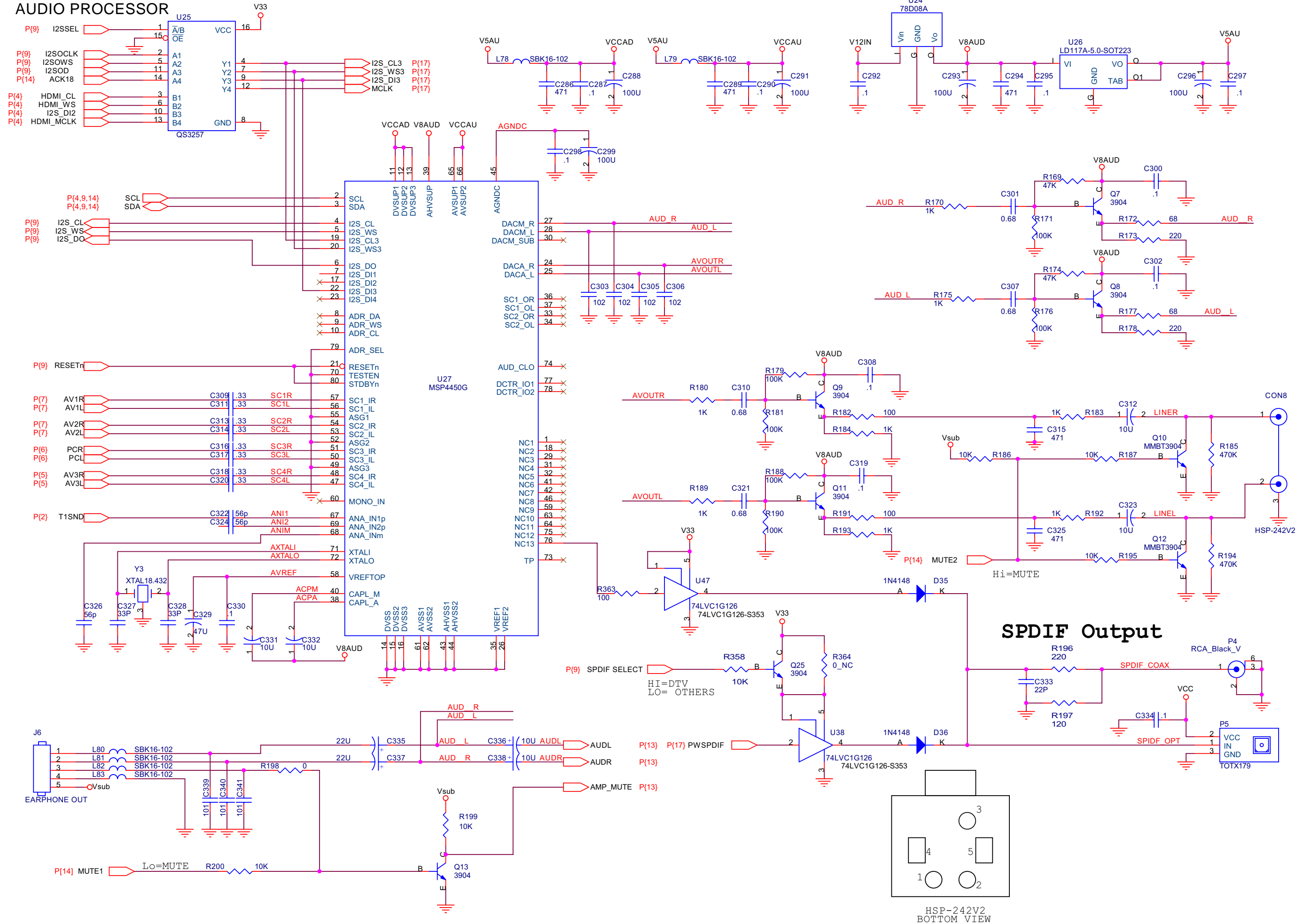

9.9 PW328 POWER

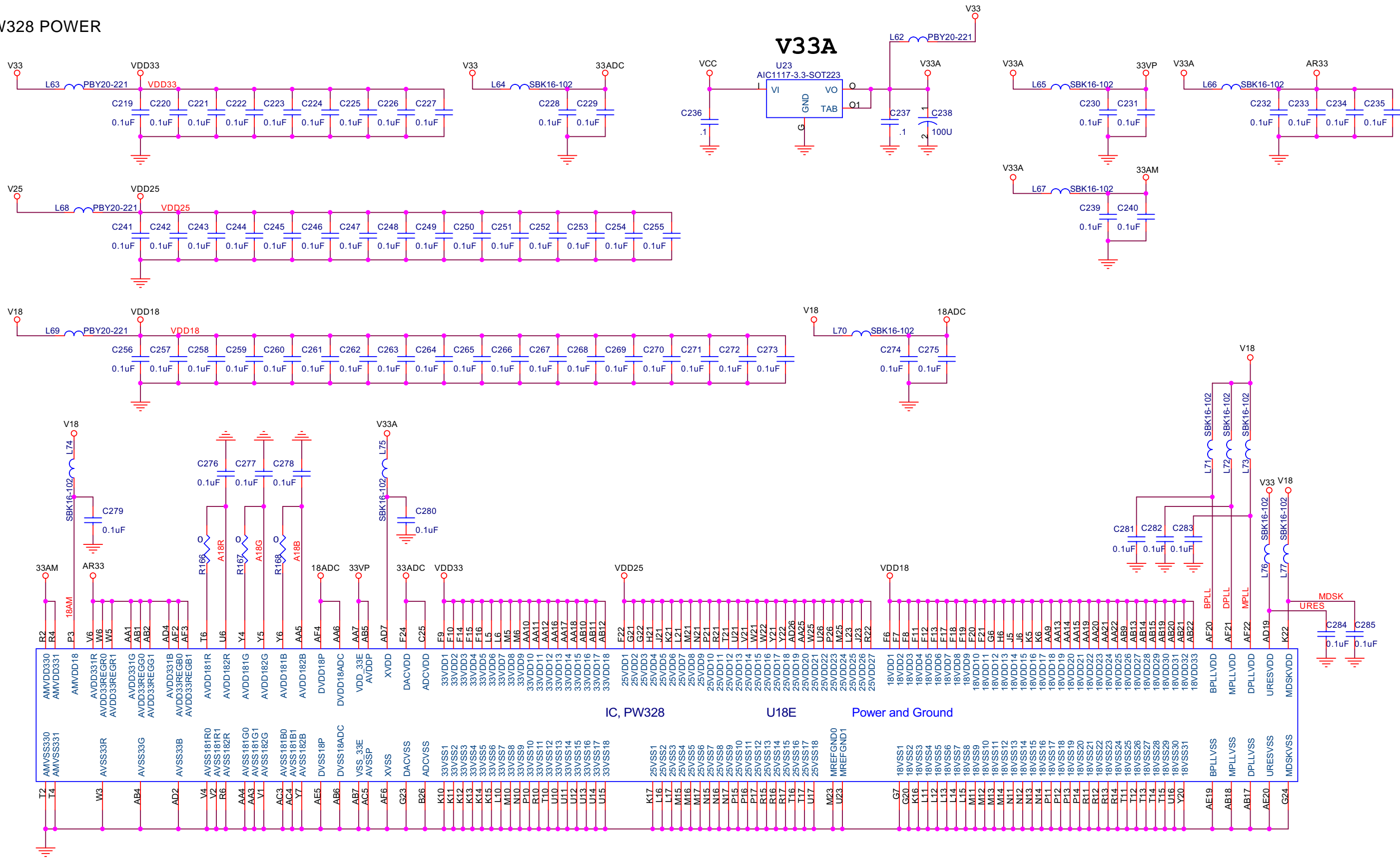

## 9.10 PW328 DDR MEMORY

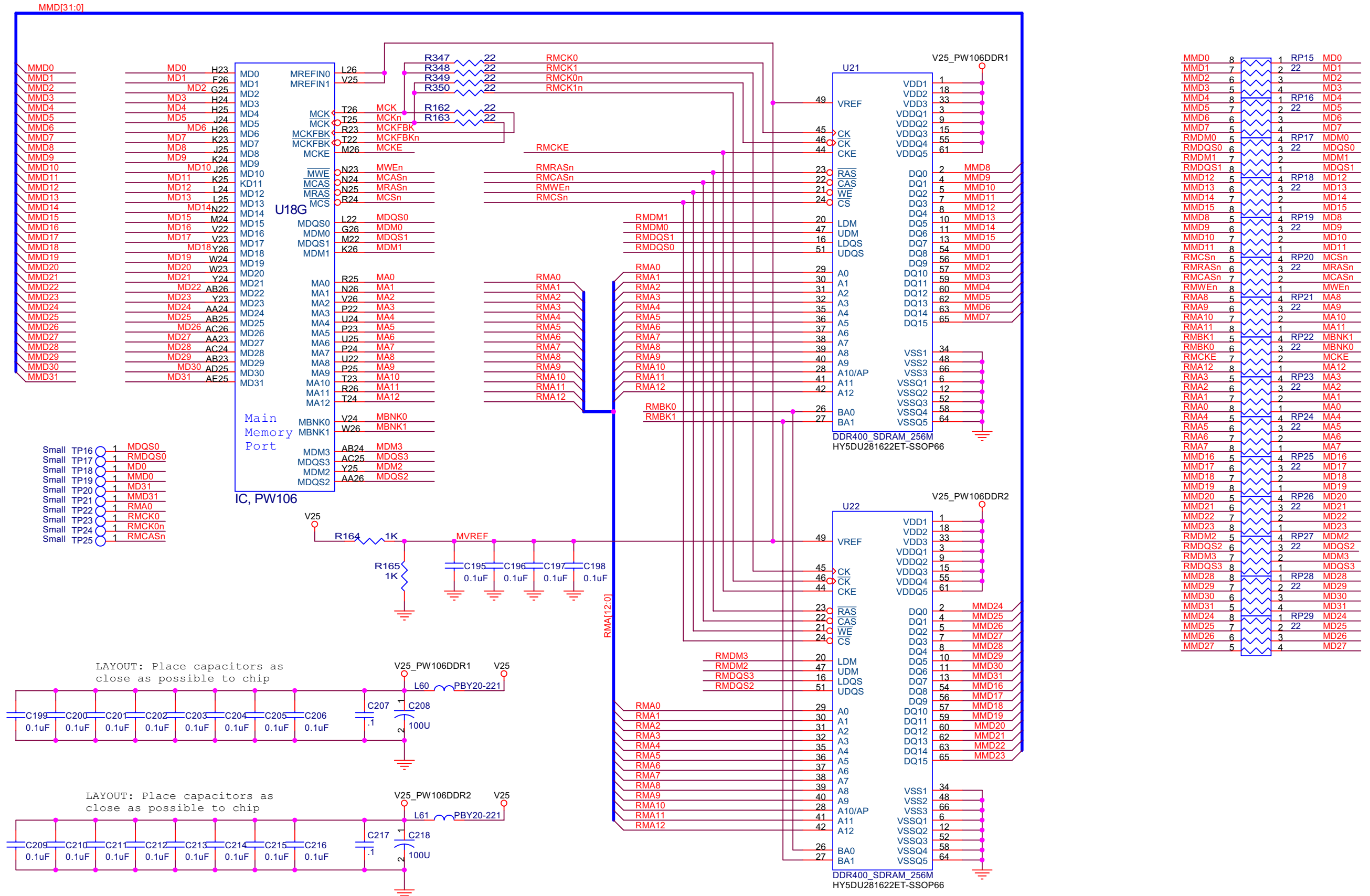

## 9.11 PW328 CPU

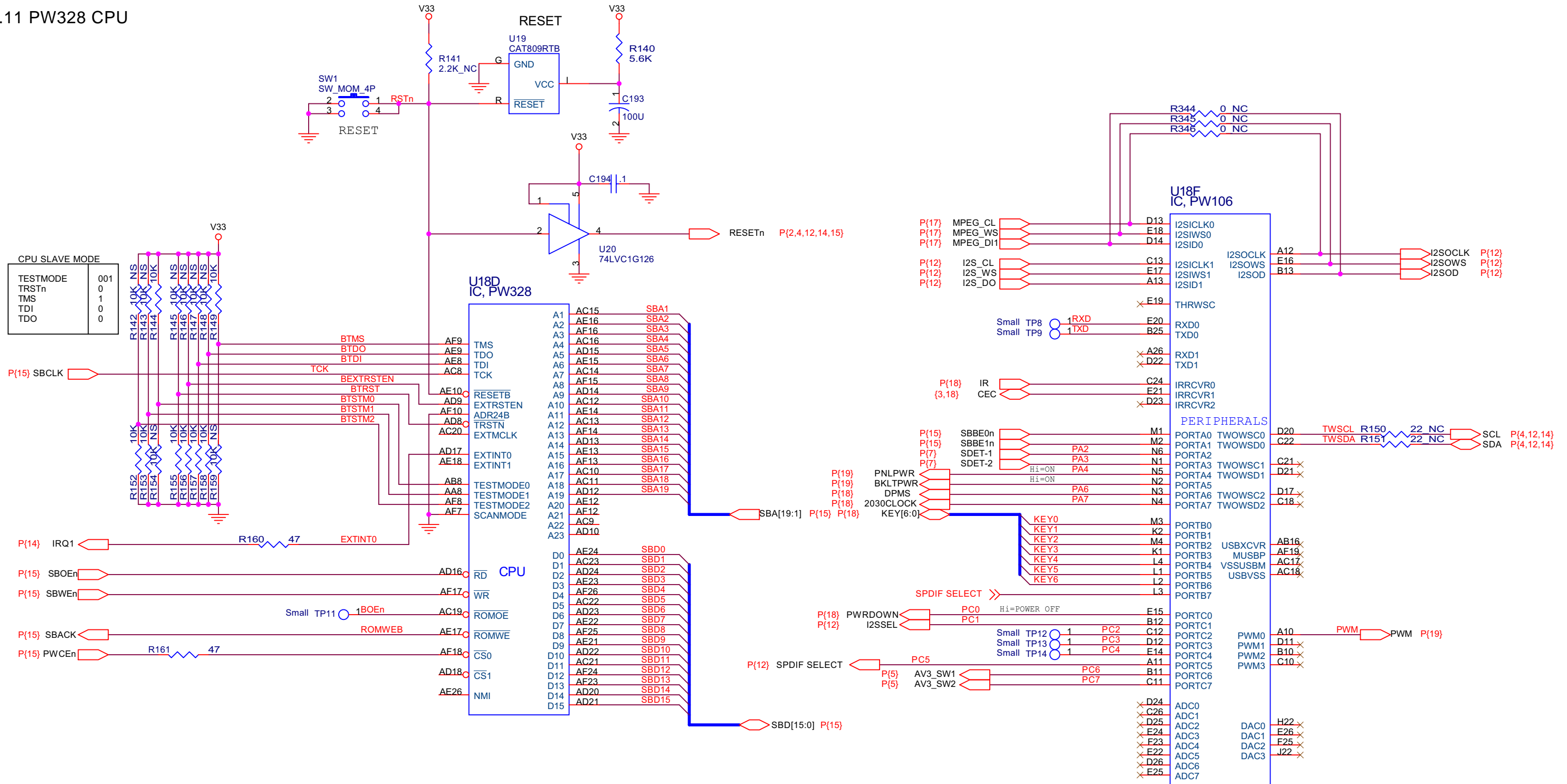

## 9.12 PW328 ANALOG/DIGITAL INPUT

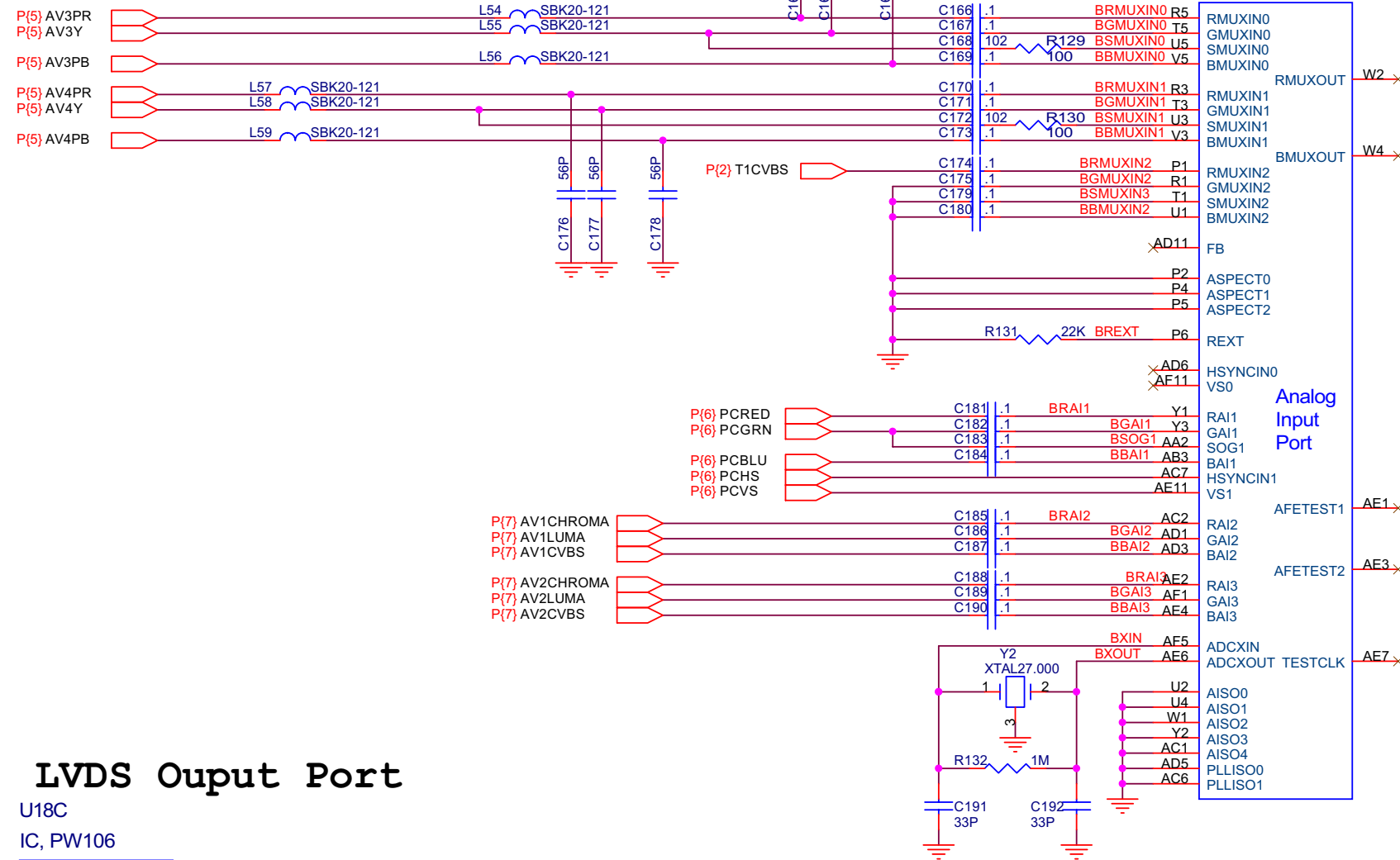
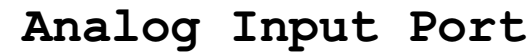

## Digital Input Port

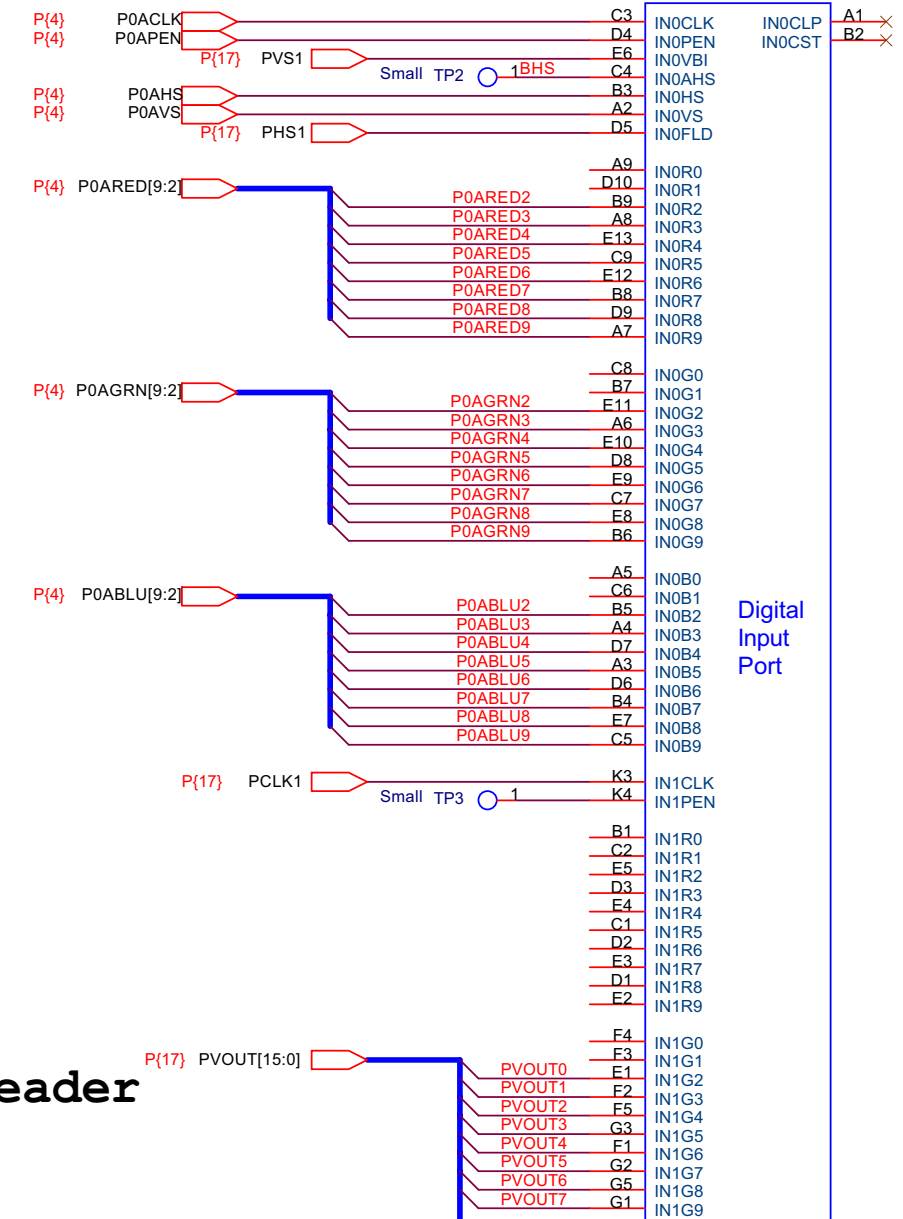

## LVDS Output Port

U18C  
IC, PW106

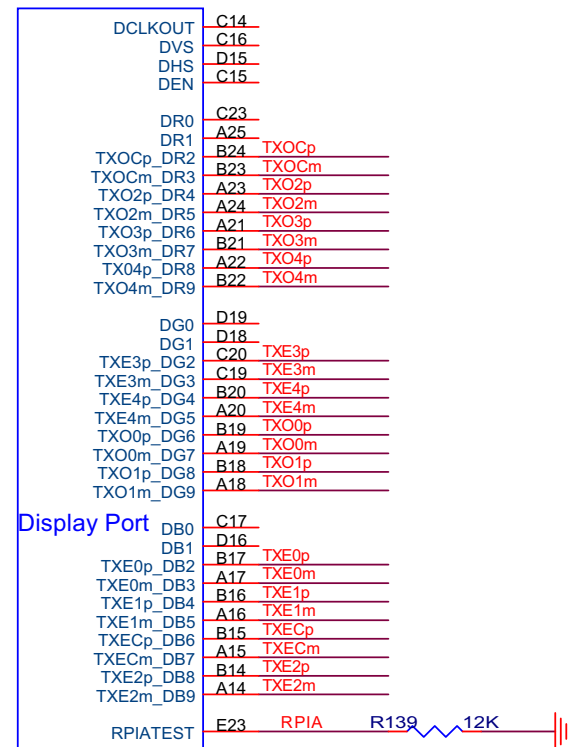

## LVDS Output

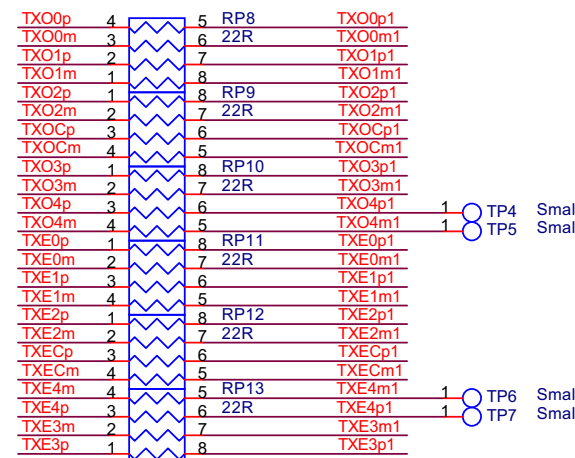

## LVDS Output Header

SAMSUNG 32"  
HI (3.3V) --> NORMAL NS LVDS  
Lo (GND) --> JEIDA LVDS

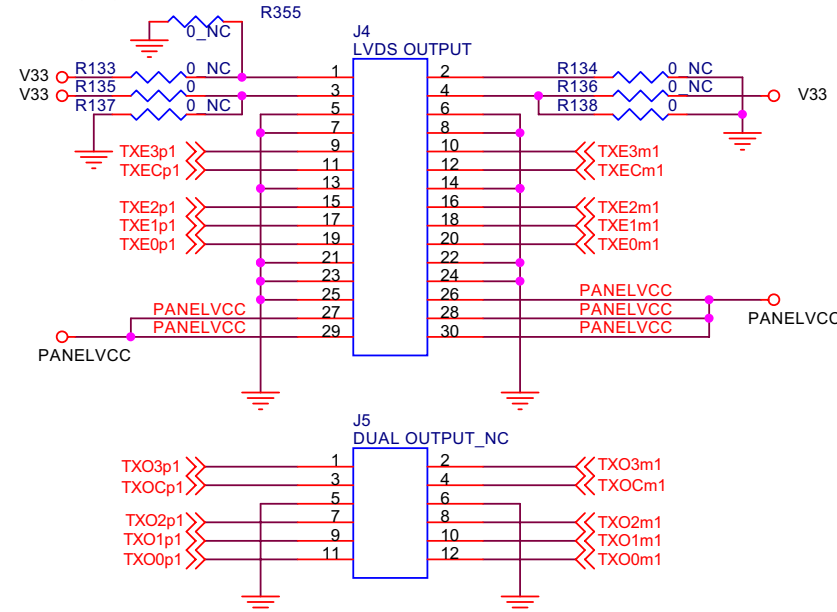

9.13 S-Video and CUBS inputs

AV1 inputs

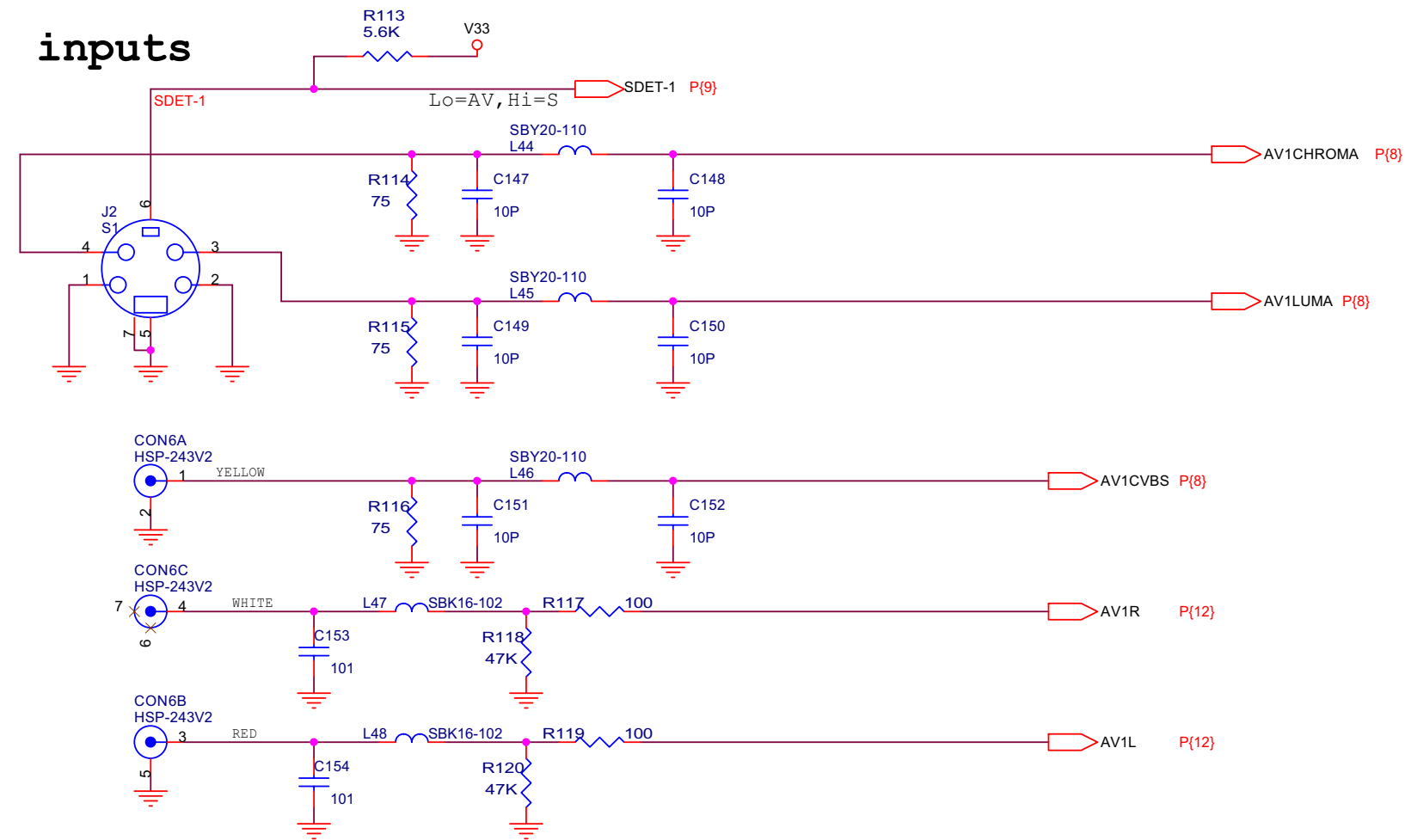

AV2 inputs

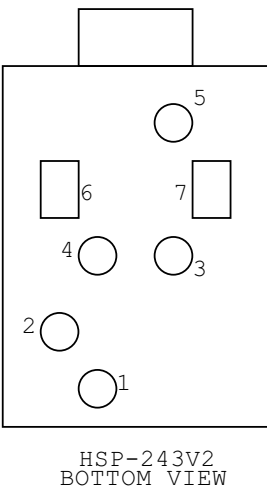
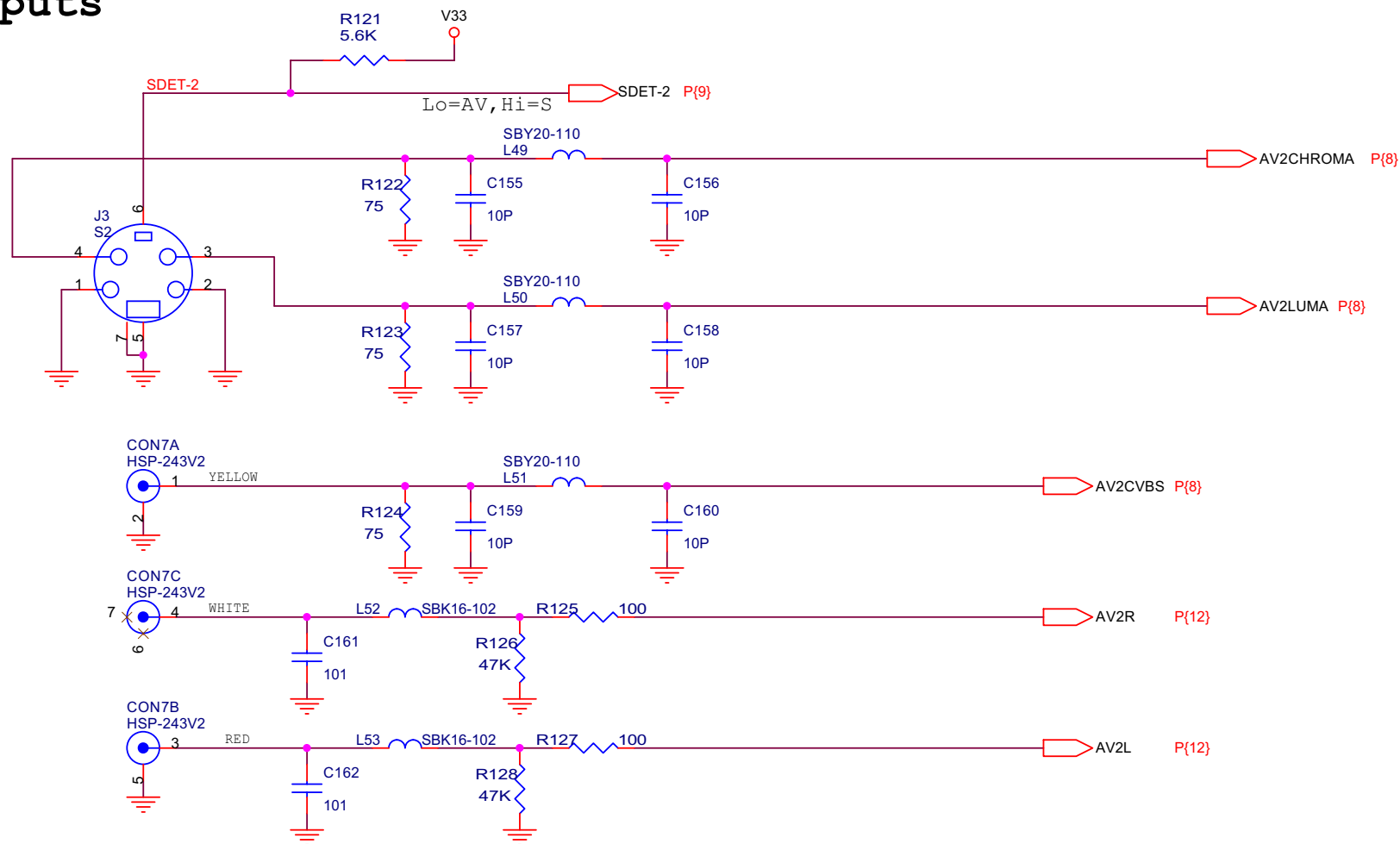

9.14 Analog RGB Input

Analog RGB input

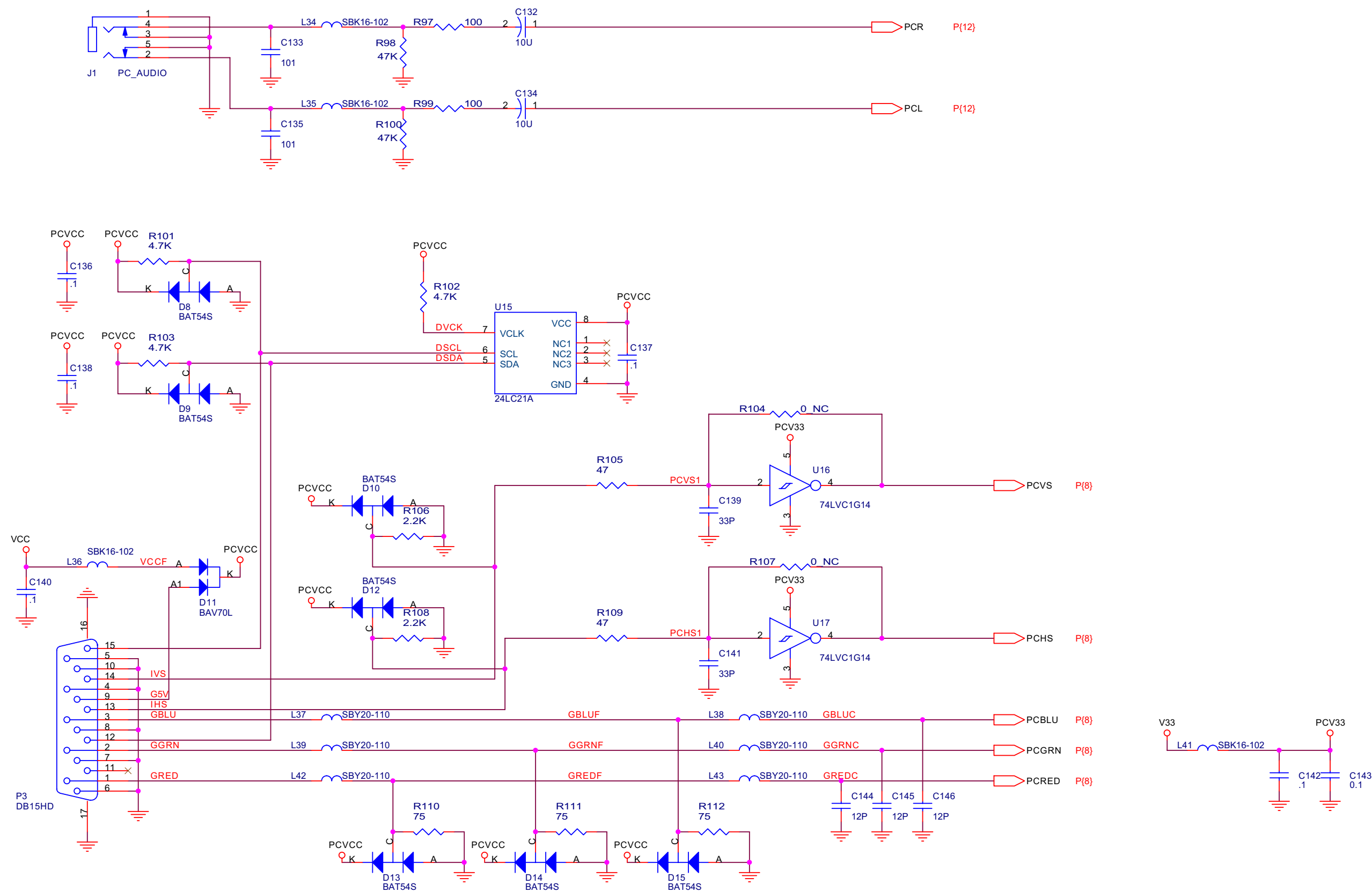

9.15 COMPONENT INPUTS

Component 1 input

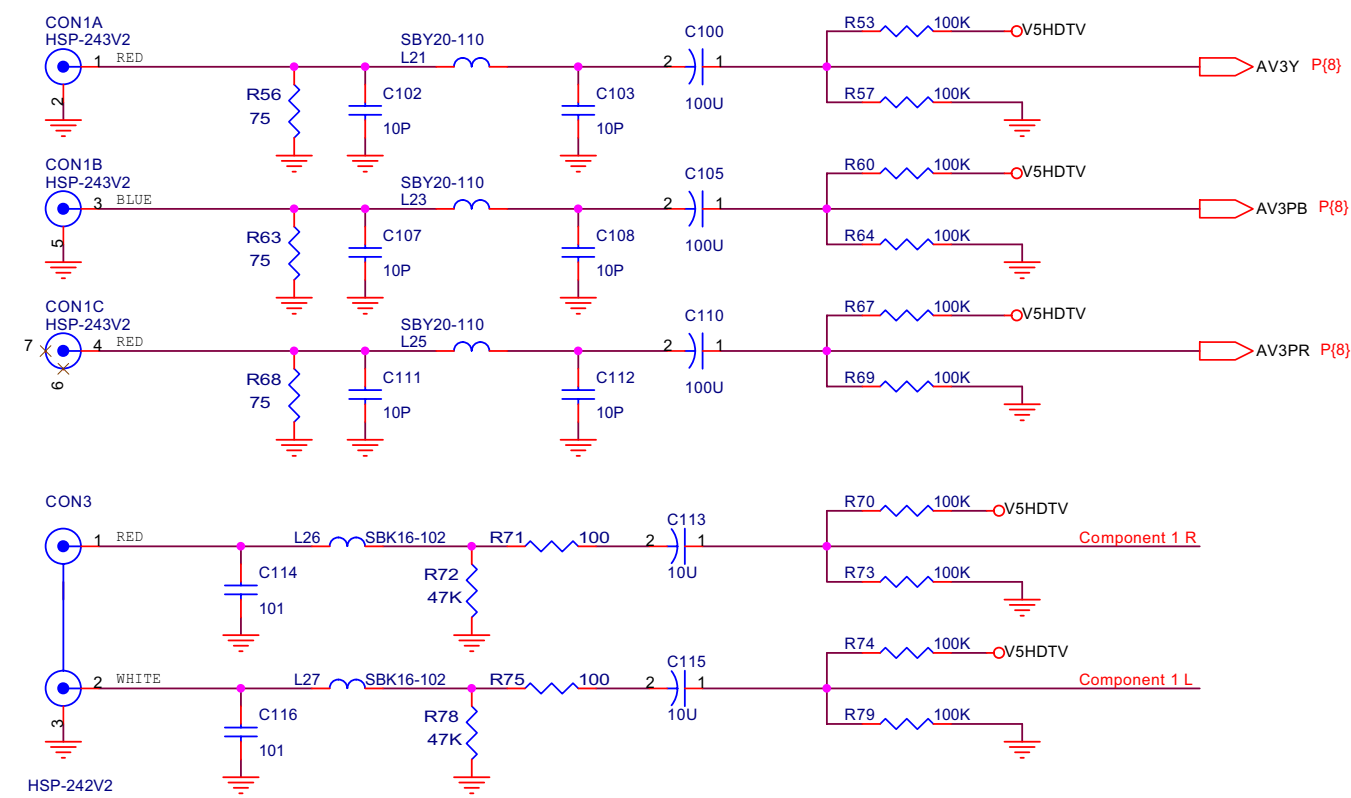

Component 2 input

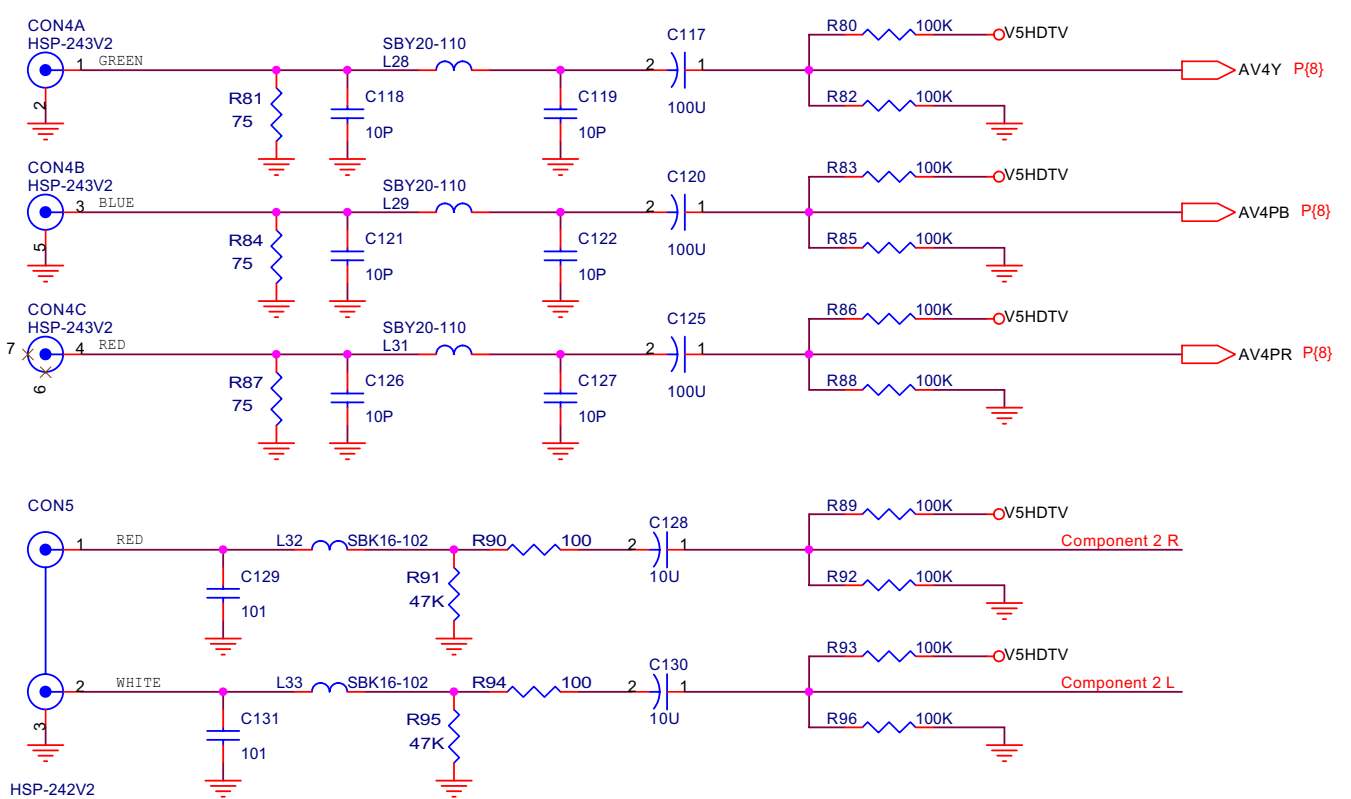

DVI Audio input

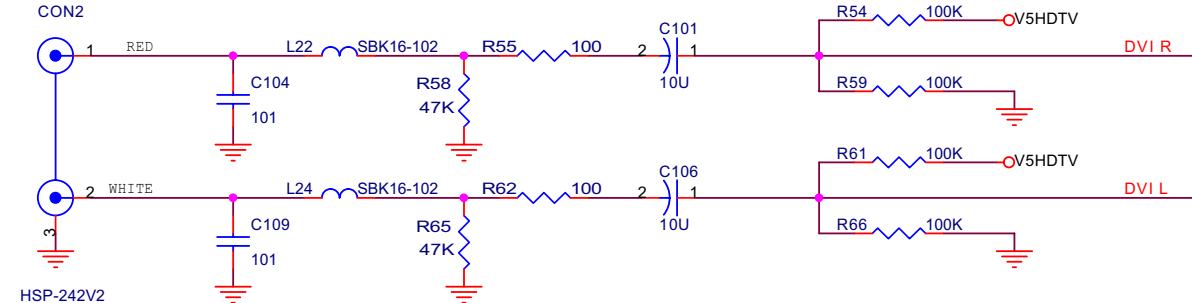

AV3 Audio SEL

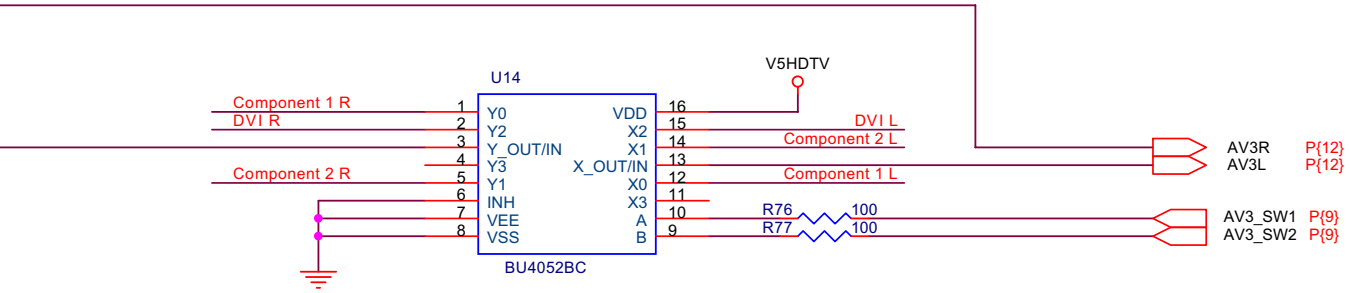

|             | AV3_SW1 | AV3_SW2 |
|-------------|---------|---------|
| Component 1 | L       | L       |
| Component 2 | H       | L       |
| DVI         | L       | H       |

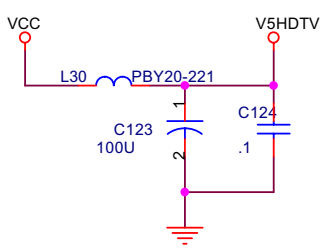
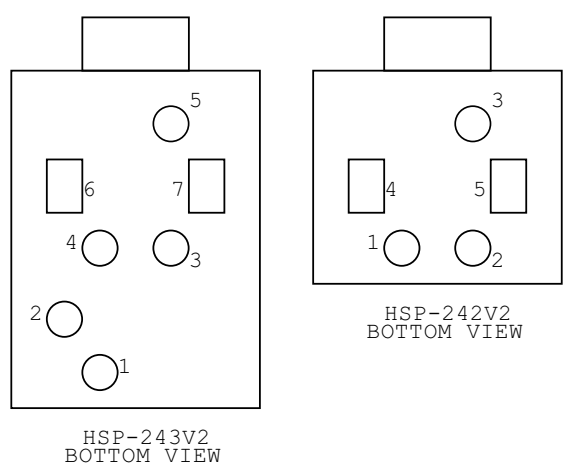

### 9.16 Sil 9023 Dual Input RX

| State | Address             |
|-------|---------------------|
| Low   | 0x60/0x68 (Default) |
| High  | 0x62/0x6A           |

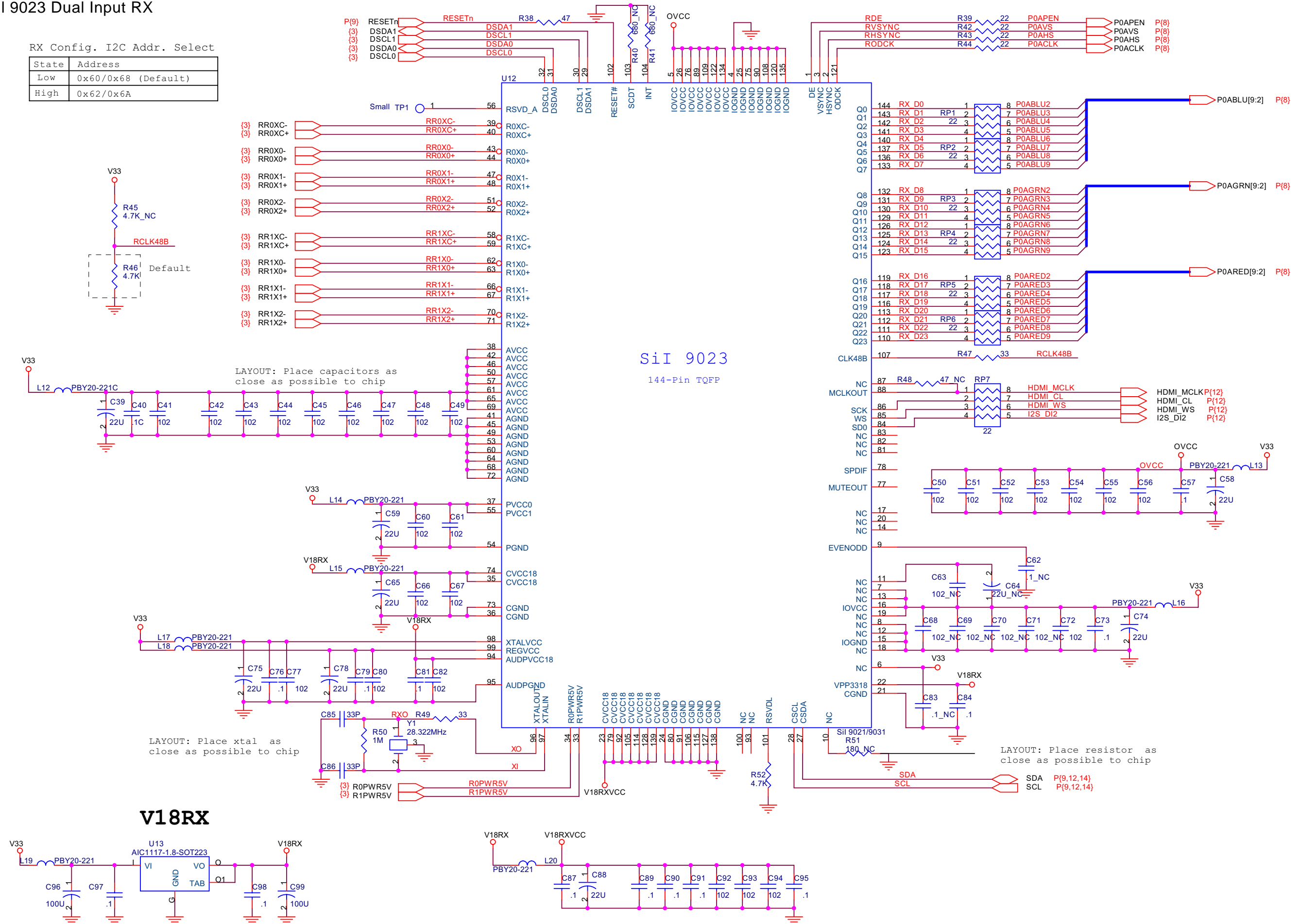

9.17 HDMI INPUT CONNECTORS

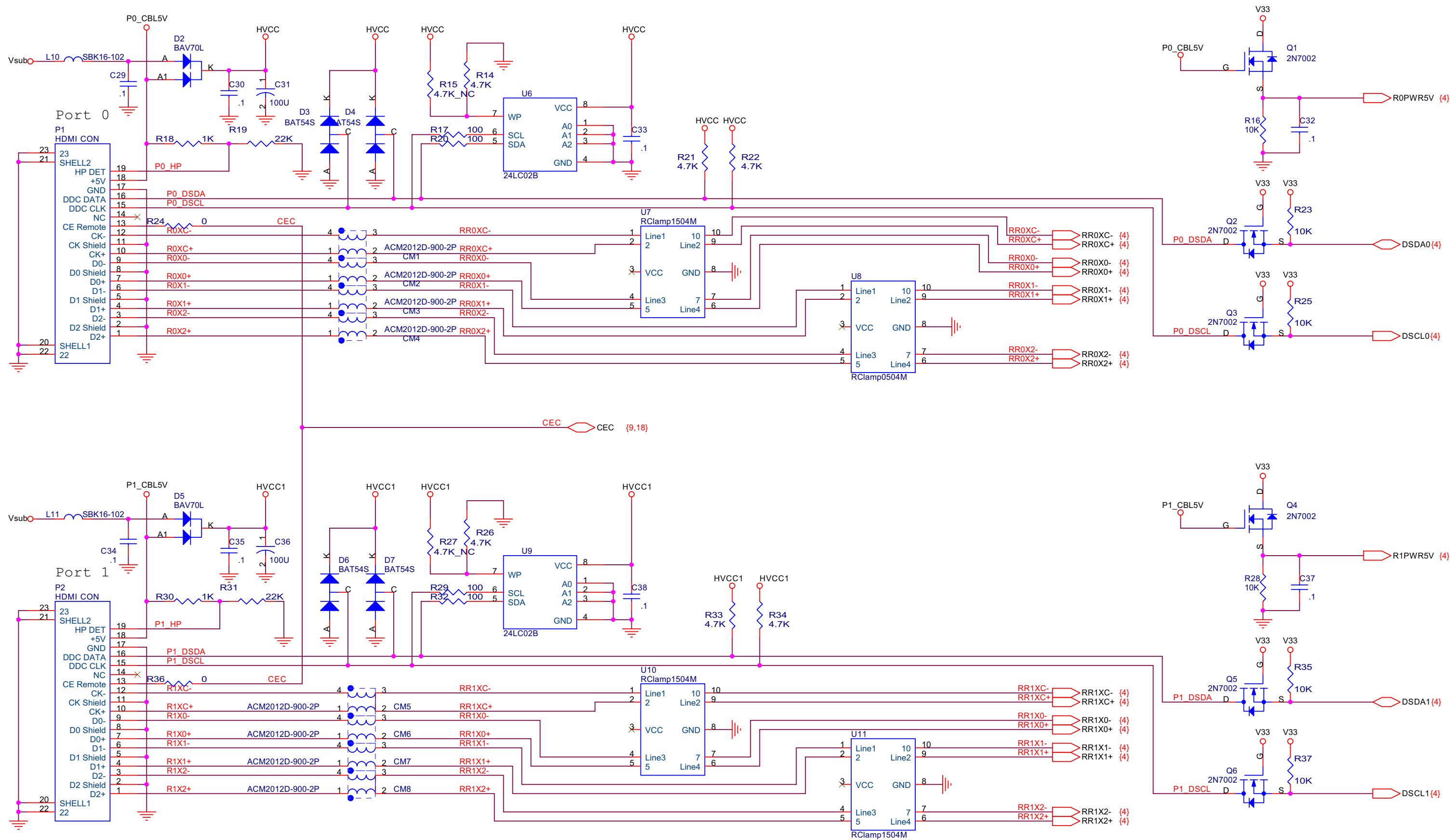

9.18 ATSC TUNER

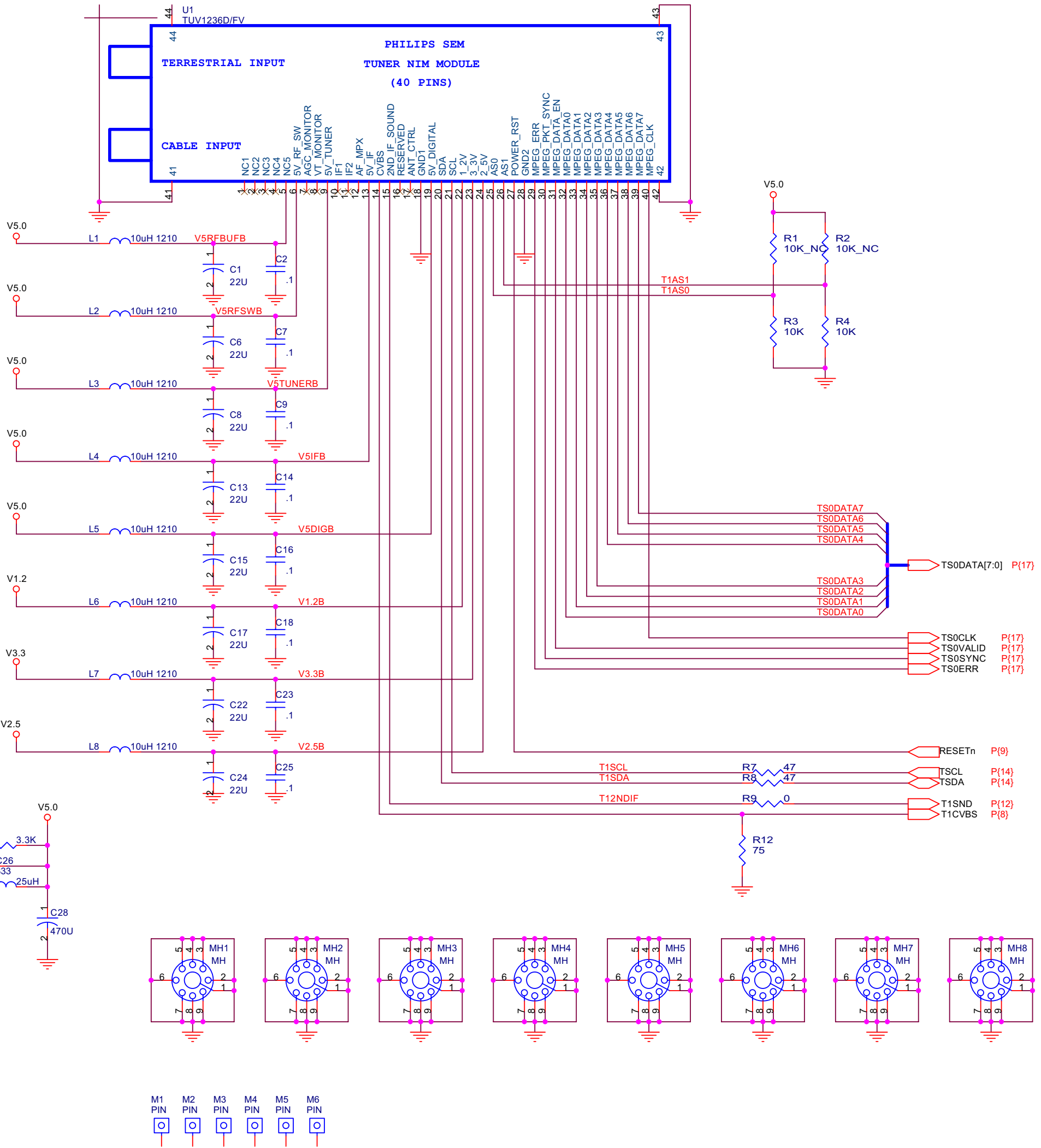
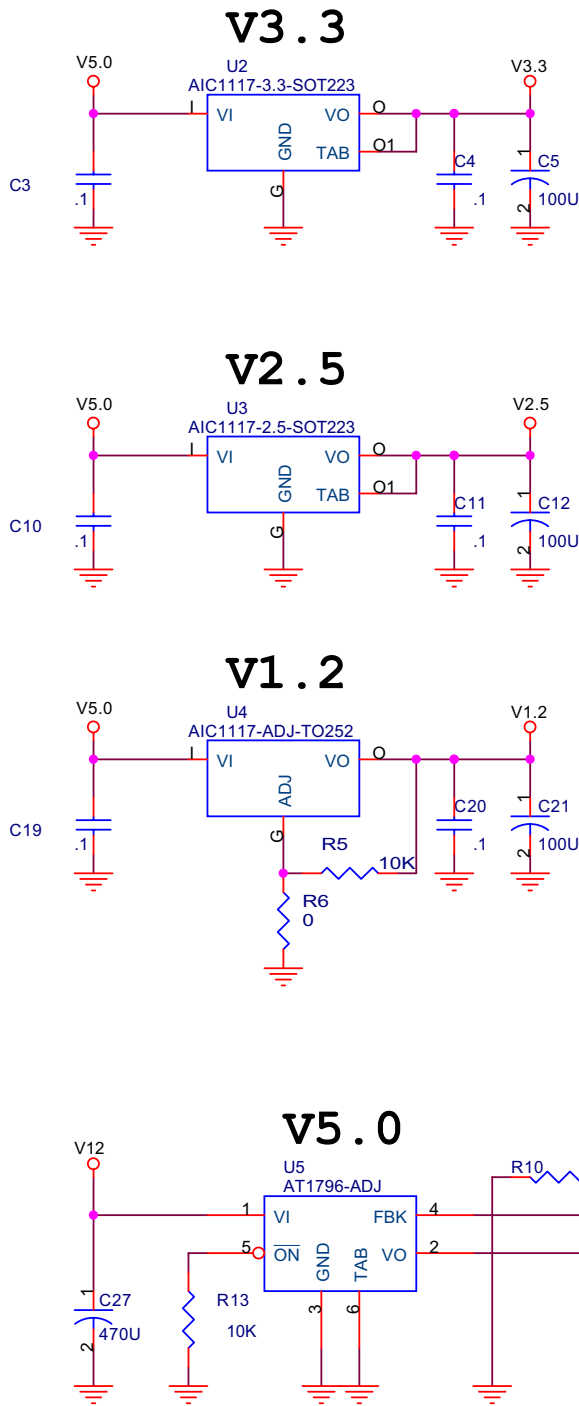

10. Exploded Diagram And Parts List

10.1 Exploded Diagram

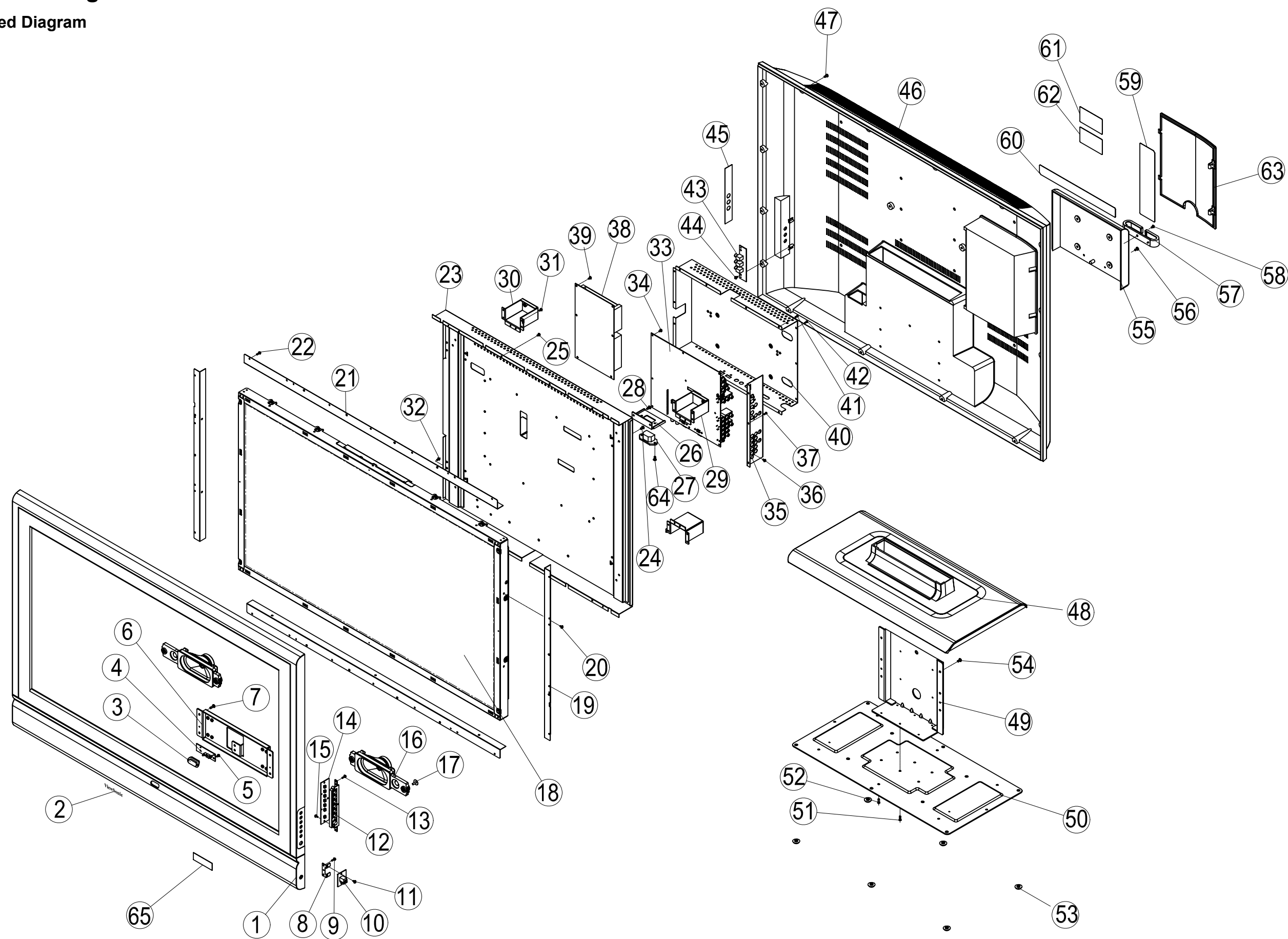

## 10.2 Exploded Parts List

### EXPLODED PARTS LIST (N4261w-1)

ViewSonic Model Number: VS11439-3M

Rev: 1a

Serial No. Prefix: QKR

| Item | ViewSonic P/N   | Ref. P/N      | Description        | Q'ty |
|------|-----------------|---------------|--------------------|------|
| 1    | C-00008345      | 7024303012011 | FORNT PANEL        | 1    |
| 2    | N/A             | 7024734022211 | NAME PLATE         | 1    |
| 3    | M-00005487      | 7024414026311 | DÉCOR PLATE RM     | 1    |
| 4    | B-00008336      | 7TA4242AN110  | LED PWB ASSY       | 1    |
| 5    | N/A             | 780PB3000CA00 | SCREW              | 2    |
| 6    | N/A             | 7024503017911 | SUPPORT            | 1    |
| 7    | N/A             | 780PB4012CB07 | SCREW              | 5    |
| 8    | PL-00002292     | 7024413053111 | SUPPORT EAR PWB    | 1    |
| 9    | N/A             | 780PB3008CA00 | SCREW              | 2    |
| 10   | B-00008337      | 7TA4242AL110  | EAR PWB ASSY       | 1    |
| 11   | N/A             | 780PS3006CA00 | SCREW              | 2    |
| 12   | PL-00005478     | 7024454014511 | CTL KNOB           | 1    |
| 13   | N/A             | 780PB3008CA00 | SCREW              | 2    |
| 14   | B-00008335      | 7TA4242AH110  | CTL PWN ASSY       | 1    |
| 15   | M-SCW-0824-6962 | 780PB3010CA01 | SCREW              | 2    |
| 16   | N/A             | 7TL4288T3110  | SPK                | 2    |
| 17   | N/A             | 780PP4016CD02 | SCREW              | 8    |
| 18   | E-00008385      | 7333064200202 | TFT                | 1    |
| 19   | N/A             | 7024503028311 | SUPPORT (L,R)      | 2    |
| 20   | N/A             | 780xx40005611 | SCREW              | 8    |
| 21   | N/A             | 7024503019711 | SUPPORT(T,B)       | 2    |
| 22   | N/A             | 780PB3008CA00 | SCREW              | 22   |
| 23   | N/A             | 7024503024411 | SUPPORT MAIN(M)    | 1    |
| 24   | N/A             | 780PS4008CB06 | SCREW              | 8    |
| 25   | N/A             | 780PB3006CA00 | SCREW              | 8    |
| 26   | N/A             | 7024504022711 | SUPPORT AC         | 1    |
| 27   | N/A             | 737420500310G | AC SOCAT           | 1    |
| 28   | M-SCW-0824-6962 | 780PB3010CA01 | SCREW              | 2    |
| 29   | N/A             | 7024503025122 | SUPPORT WALL (B)   | 2    |
| 30   | N/A             | 7024503024511 | SUPPORT WALL (A)   | 2    |
| 31   | M-SCW-0824-6962 | 780PB3010CA01 | SCREW              | 24   |
| 32   | M-SCW-0824-6962 | 780PB3010CA01 | SCREW              | 1    |
| 33   | B-00008334      | 7TA4242AF110  | MAIN PWB ASSY      | 1    |
| 34   | N/A             | 780PS3006CA00 | SCREW              | 9    |
| 35   | N/A             | 7024503029111 | SUPPORT JACK       | 1    |
| 36   | M-SCW-0824-6962 | 780PB3010CA01 | SCREW              | 9    |
| 37   | N/A             | 780XX40002011 | SCREW              | 3    |
| 38   | N/A             | 7TA4242AA110  | POWER PWB ASSY     | 1    |
| 39   | N/A             | 780PS006CA00  | SCREW              | 6    |
| 40   | N/A             | 7024513007511 | SHELD MAIN PWB     | 1    |
| 41   | N/A             | 780XX40002011 | SCREW              | 12   |
| 42   | N/A             | 780XX40002011 | SCREW              | 3    |
| 43   | B-00008339      | 7TA4242AV110  | SIDE AV PWB ASSY   | 1    |
| 44   | M-SCW-0824-6962 | 780PB3010CA01 | SCREW              | 2    |
| 45   | N/A             | 7024414030011 | DÉCOR PLATE AV     | 1    |
| 46   | C-00008346      | 7024313004211 | BACK COVER         | 1    |
| 47   | N/A             | 780PB4012CB07 | SCREW              | 16   |
| 48   | C-00008347      | 7024403013011 | BOTTOM BASE        | 1    |
| 49   | N/A             | 7024503025011 | SUOPPORT HENGE     | 1    |
| 50   | N/A             | 7024503024911 | BASE SUPPORT SHEET | 1    |
| 51   | HW-00003604     | 780XX40002311 | SCREW              | 6    |
| 52   | N/A             | 780XX40002011 | SCREW              | 6    |
| 53   | M-00005479      | 7024614014311 | PAD                | 6    |
| 54   | M-SCW-0824-6963 | 780PS4012CB08 | SCREW              | 6    |
| 55   | N/A             | 7024413061311 | DÉCOR PLATE HENGE  | 1    |
| 56   | N/A             | 780PS4012CB06 | SCREW              | 4    |
| 57   | PL-00008104     | 7024404013111 | WIRE CLIP          | 1    |
| 58   | N/A             | 780PB4012CB07 | SCREW              | 1    |
| 59   | N/A             | 7024413064311 | DÉCOR PLATE JACK   | 1    |
| 60   | N/A             | 7024413060911 | DÉCOR PLATE TN     | 1    |
| 61   | N/A             | 7024764070711 | LABEL MODEL        | 1    |
| 62   | N/A             | 7024764041211 | LABEL CAUTION      | 1    |
| 63   | N/A             | 7024413061111 | DÉCOR PLATE WIRE   | 1    |
| 64   | N/A             | 780xx40002711 | SCREW              | 1    |
| 65   | N/A             | 7024764087611 | LABELLOGO          | 1    |

10.3 Packing for shipping

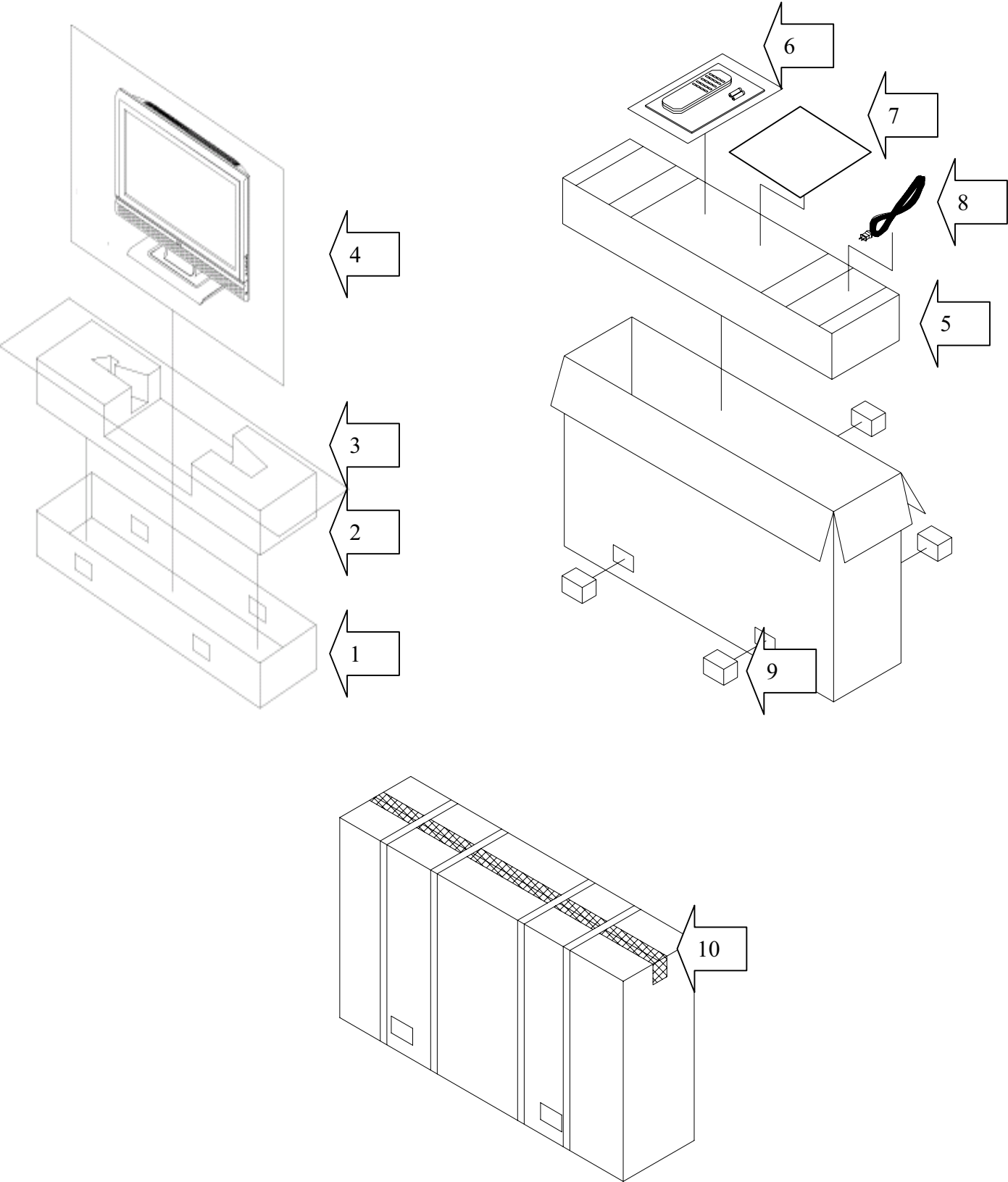

## 10.4 Packing Parts List

### PACKING PARTS LIST ( N4261w-1)

ViewSonic Model Number: VS11439-3M

Rev: 1a

| Item | ViewSonic P/N | Ref. P/N      | Location          | Q'ty |
|------|---------------|---------------|-------------------|------|
| 1    | P-00008370    | 7024803022811 | CARTON            | 1    |
| 2    | P-00008372    | 7024813008711 | STYROFOAM(BOTTOM) | 1    |
| 3    | P-00001683    | 7024824006411 | EPE SHEET         | 1    |
| 4    | P-00008373    | 7024824009211 | EPE BAG           | 1    |
| 5    | P-00008371    | 7024813008611 | STYROFOAM(TOP)    | 1    |
| 6    | N/A           | 7024774001111 | Quick Start Guide | 1    |
| 7    | N/A           | 7024750050711 | brochure          | 1    |
| 8    | N/A           | 7TA4242A9310  | PE ASSY           | 1    |
| 9    | A-00005470    | 737212200450G | POWER CABLE       | 1    |
| 10   | N/A           | 7831020000102 | TAPE              | 1    |

## 11. Assembly and disassembly procedure

This section covers disassembly and reassembly of the TL20 LCD TV. Removal of external casing, its individual parts or internal components can render the product dangerous. There can be a risk of electric shock from exposed components even when the device is not connected to a Rear Coverpower source.

### 11.1 Disassembly

- 1.Unscrew and remove the rear cover.
- 2.Pull down or out the pedestal.
- 3.Unscrew and remove the main board cover.

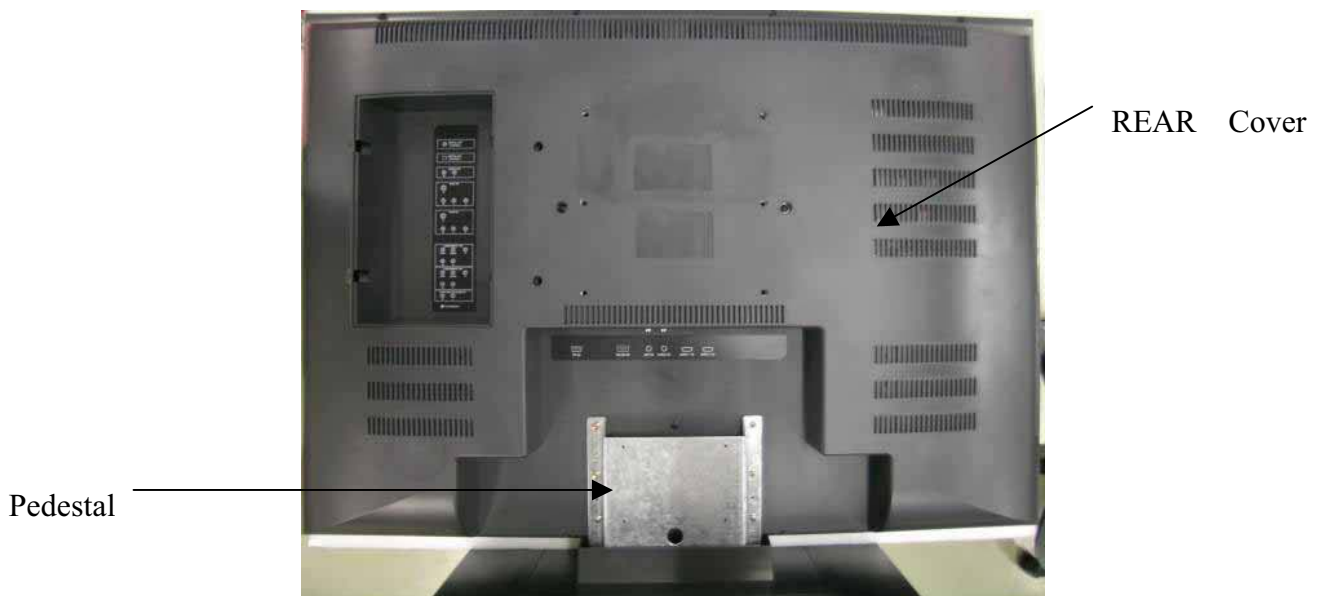

- 5.Unscrew and remove the LCD connector shield plate .
- 6.Unscrew and remove the VGA connector .

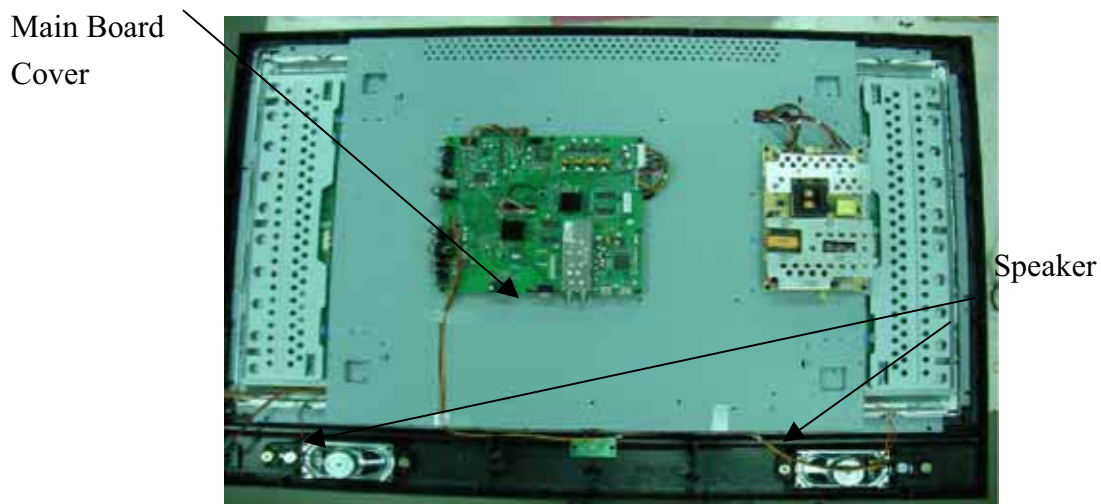

7. Unscrew and remove the AC power connector.
8. Unscrew and remove the power circuit board .
9. Unscrew and remove the main circuit board .
10. Unscrew and remove the main base plate.

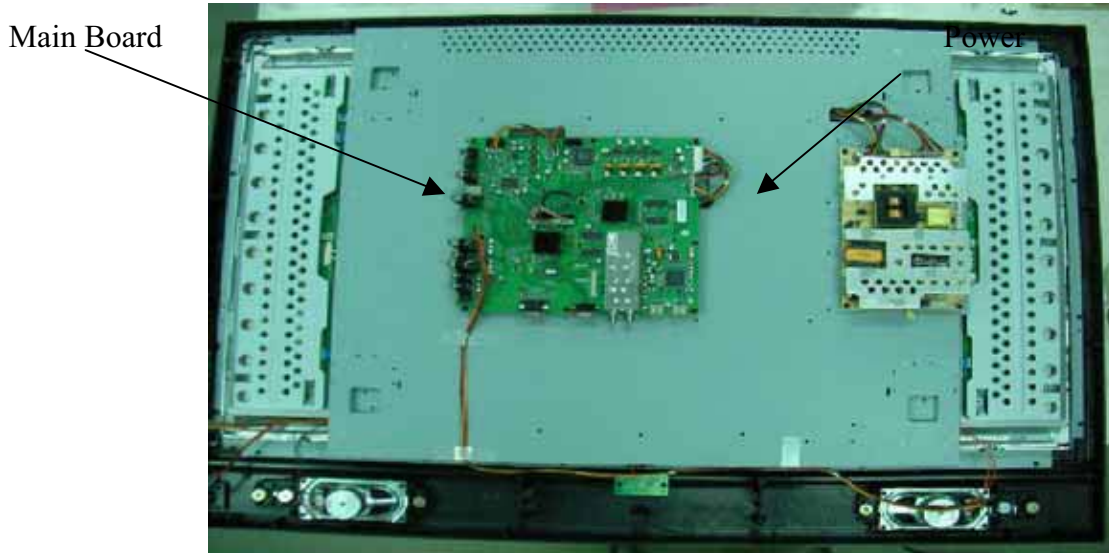

12. Unscrew and remove the LED board.
13. Unscrew and lift out the LCD panel.
14. Remove the panel support screws from the LCD panel.
15. Remove the panel supports from the LCD panel carefully.

Panel rear  
cover

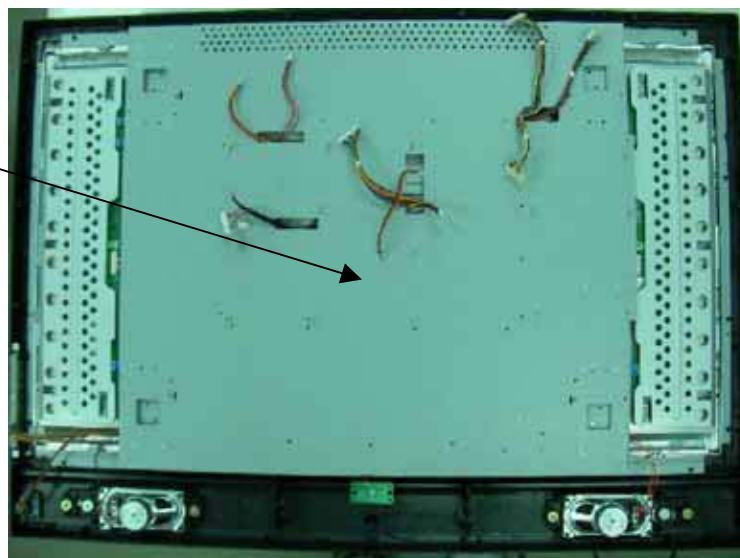

## 11.2 Reassembly

Reassembly is the reverse of the disassembly procedure. When reassembling the LCD TV, note the following points:

- The LCD panel is delicate and care should be taken to ensure that it is not scratched when removed. Do not expose the LCD panel to dust or sharp objects.
- When fixing the M-shaped bracket in place, ensure that the screw holes are correctly lined up before attempting to install the pedestal.
- Make sure that the RC sensor cover is in place before installing the LED board.
- Make sure that the VGA connector is firmly secured before replacing the rear panel.
- Make sure that both speaker cables are connected.
- When attaching the speakers, place the main unit and the speakers face down on a soft surface. Line up the pins on the speakers with the holes in the rear panel and secure each speaker with 2 screws.
- When connecting speaker cables, make sure that the marked speaker cable (black) is attached to the black terminal and the unmarked cable (white) is attached to the red terminal.

## 11.3 Handling and placing Methods

1. When moving the TV set, do not carry it by only holding the speaker. Be sure always carry the TV set by two people and holding the TV set with two hands. One hand on up side of display and other hand on speaker.



2. Do not touch the surface of panel. Only touch the metal frame of the panel or the front cover of the TV set.



3. Place the TV set on a clean and soft foam pad. Do not place the TV set facedown on the rough objects, it may scratch TV panel.



Foam pad

## 12. Recommended Spare Parts List

### RECOMMENDED SPARE PARTS LIST (N4261w-1)

ViewSonic Model Number: VS11439-3M

Serial No. Prefix: QKR

Rev: 1a

| Item | Description  | ECR/ECN | ViewSonic P/N | Ref. P/N      | Location      | Universal number# |
|------|--|---------|---------------|---------------|---------------|-------------------|
| 1    | Accessories: [Adapter, Remote Control;Power Cord]  |         |               |               |               |                   |
| 2    |  |         | A-00005467    | 7352200080A0G |               |                   |
| 3    | PC Board Assembly: [All PCBA]  |         | A-00008121    | 737212200451G |               |                   |
| 4    |  |         | B-00008334    | 7TA4242AF110  |               |                   |
| 5    |  |         | B-00008335    | 7TA4242AH110  |               |                   |
| 6    |  |         | B-00008336    | 7TA4242AN110  |               |                   |
| 7    |  |         | B-00008337    | 7TA4242AL110  |               |                   |
| 8    |  |         | B-00008338    | 737504000310G |               |                   |
| 9    | Cabinets: [Front Panel, All Covers, Base Assembly]                                       |         | B-00008339    | 7TA4242AV110  |               |                   |
| 10   |  |         | C-00008345    | 7024303012011 |               |                   |
| 11   |  |         | C-00008346    | 7024313004211 |               |                   |
| 12   | Cables: [All Cables]   |         | C-00008347    | 7024403013011 |               |                   |
| 13   |  |         | WIRE CLIP     | CB-00005481   | 7024404013111 |                   |
| 14   | Documentation: [Quick Start Guide, CD Rom; Label]  |         | DC-00008078   | 7024750050511 |               |                   |
| 15   |  |         | DC-00008079   | 7024750050411 |               |                   |
| 16   | Electronic Components: [CRT-EEPROM, Fly Back Transformer, Microprocessor] [LCD TV-Panel] |         | E-00008385    | 7333064200202 |               |                   |
| 17   |  |         | E-00008386    | 735527000030G |               |                   |
| 18   | Miscellaneous: [Switch, Fan, Logo]   |         | M-00002278    | 7024404008311 |               |                   |
| 19   | Packing Material: [Box, Foam, Bags]  |         | P-00001683    | 7024824006411 |               |                   |
| 20   |  |         | P-00004615    | 7024824005119 |               |                   |
| 21   |  |         | P-00008370    | 7024803022811 |               |                   |
| 22   |  |         | P-00008371    | 7024813008611 |               |                   |
| 23   |  |         | P-00008372    | 7024813008711 |               |                   |
| 24   |  |         | P-00008373    | 7024824009211 |               |                   |

Remark 1: Above listed items are examples, supplier can expand the rows to add more necessary items.

Remark 2: All revised RSPLs with newly added items or any change made should be highlighted and correlated with the ECN/ECR approved by ViewSonic Corporation. This is to eliminate repeated cross checks of each item between this version and prior versions.

# BOM LIST ( N4261w-1 )

ViewSonic Model Number: VS11439-3M

Rev: 1a

Serial No. Prefix: QKR

| Item | ViewSonic P/N   | Ref. P/N           | Description                        | Location | Universal number# | Q'ty  |
|------|-----------------|--------------------|------------------------------------|----------|-------------------|-------|
| 1    | N/A             | TA4242AWV1         | FirmwareTA4242AWV1.00M0124         |          |                   | 1     |
| 2    | N/A             | 7TA4242A9310       | PE BAG ASSY                        |          |                   | 1     |
| 3    | N/A             | 7TA4242A0110       | SET ASSY                           |          |                   | 1     |
| 4    | P-00008373      | 7024824009211      | EPE BAG;TA4242AW,(A)               |          |                   | 1     |
| 5    | P-00008370      | 7024803022811      | CARTON;TA4242AW,(C)                |          |                   | 1     |
| 6    | P-00008371      | 7024813008611      | POLYFOAM TOP;TA4242AW,(A)          |          |                   | 1     |
| 7    | P-00008372      | 7024813008711      | POLYFOAM BOTTOM;TA4242AW,(A)       |          |                   | 1     |
| 8    | P-00001683      | 7024824006411      | EPE SHEET;TL3001FM                 |          |                   | 1     |
| 9    | M-00005592      | 7024404012411      | SUPPORT CARTON;TL2718FMR,(A)       |          |                   | 1     |
| 10   | N/A             | 7831012000108      | TAPE FIBER;20MMX55MM,FR02,(A)      |          |                   | 1     |
| 11   | N/A             | 7831020000102      | B(PAPER TYPE FOR 40")              |          |                   | 4     |
| 12   | N/A             | 7024764070911      | LABEL SERIAL;TA4242AWC,C           |          |                   | 0.022 |
| 13   | N/A             | 7024764070811      | LABEL UPC(C);TA4242AWC             |          |                   | 0.009 |
| 14   | N/A             | 7TA4242A9310       | PE BAG ASSY                        |          |                   | 1     |
| 15   | N/A             | 7024750050711      | BROCHURE;TA3242AW,(C)              |          |                   | ----- |
| 16   | DC-00008078     | 7024750050511      | USER'S MANUAL(C);TA3242AW          |          |                   |       |
| 17   | N/A             | 735499000120G      | BATTERY DRY;GP15G(GP),(D)          |          |                   | 1     |
| 18   | A-00005467      | 7352200080A0G      | RMTX UNIT;RRC1200B0811E(SMK),(D)   |          |                   | 1     |
| 19   | P-00004615      | 7024824005119      | PE BAG;TC3366CH SPK B,(A)          |          |                   | 2     |
| 20   | N/A             | 737300020060G      | SIGNAL CABLE;1800mm(YO DYI),(E)    |          |                   | 1     |
| 21   | M-MS-0808-9924  | 7373000200612      | AV CONNECTOR;PX-050829-01(PSI),(E) |          |                   | 1     |
| 22   | E-00002300      | 737300020061G      | AV CONNECTOR;PX-050829-01(PSI),(E) |          |                   | 1     |
| 23   | DC-00008079     | 7024750050411      | QUICK START GUIDE (C);TA3242AW     |          |                   | 1     |
| 24   | N/A             | 7TA4242A0110       | SET ASSY                           |          |                   |       |
| 25   | N/A             | 7TA4242A1010       | CABI TOTAL ASSY                    |          |                   | 1     |
| 26   | N/A             | 7TA4242A6110       | BACK COVER ASSY                    |          |                   | 1     |
| 27   | N/A             | NAZZ;7833030000207 | NAZZ;7833030000207                 |          |                   | 1     |
| 28   | N/A             | NAZZ;7833060000104 | NAZZ;7833060000104                 |          |                   | 1     |
| 29   | N/A             | NAZZ;7833020000306 | NAZZ;7833020000306                 |          |                   | 0.005 |
| 30   | N/A             | NAZZ;7833020000004 | NAZZ;7833020000004                 |          |                   | 1     |
| 31   | N/A             | 7024764070711      | LABEL MODEL;TA4242AW,(C)           |          |                   | 1     |
| 32   | N/A             | 780PB4012CB07      | SCREW M4X12;TL3201FM,(F)           |          |                   | 1     |
| 33   | N/A             | 780PS4008CB06      | SCREW;S-TYPE M4*8,(F)              |          |                   | 16    |
| 34   | N/A             | 7TA4242A7010       | SUPPORT ASSY                       |          |                   | 3     |
| 35   | N/A             | 7024414030011      | DECOR PLATE AV;TA4242AW,(A)        |          |                   | 1     |
| 36   | N/A             | 7024413064311      | DECOR PLATE JACK;TA4242AW,(A)      |          |                   | 1     |
| 37   | M-SCW-0824-6963 | 780PS4012CB08      | SCREW;S-TYPE M4*12,(F)             | SCREW    |                   | 6     |
| 38   | N/A             | 7024413061311      | DECOR PLATE HENGE;TA4242AW,(A)     |          |                   | 1     |
| 39   | M-SCW-0824-6963 | 780PS4012CB08      | SCREW;S-TYPE M4*12,(F)             |          |                   | 4     |
| 40   | N/A             | 7024764040111      | LABEL HI PORT OK;TL,(C)            |          |                   | 1     |
| 41   | N/A             | 7024413060911      | DECOR PLATE TN;TA3242AW,(A)        |          |                   | 1     |
| 42   | N/A             | 7024413061111      | DECOR PLATE WIRE (A);TA4242AW      |          |                   | 1     |
| 43   | N/A             | 7024764041211      | LABEL(CAUTION);TL2327FMR,(C)       |          |                   | 1     |
| 44   | CB-00005481     | 7024404013111      | WIRE CLIP(BLACK);TA3241AW,(A)      |          |                   | 1     |
| 45   | N/A             | 780PB4012CB07      | SCREW M4X12;TL3201FM,(F)           |          |                   | 1     |
| 46   | N/A             | 7024764073111      | LABEL DOLBY;TA4042AW,(C)           |          |                   | 1     |
| 47   | N/A             | 7TA4242A1010       | CABI TOTAL ASSY                    |          |                   | ----- |
| 48   | N/A             | 7TA4242A1210       | FRONT PANEL ASSY                   |          |                   |       |
| 49   | E-00008385      | 7333064200202      | B(TFT-LCD;V420H1-L07(CHI MEI),D    |          |                   | 1     |
| 50   | N/A             | 7024513007511      | SHIELD MAIN PWB(B);TA3242AW        |          |                   | 1     |
| 51   | N/A             | 780XX40002211      | SCREW(TBF3X08);TL2003FM,(F)        |          |                   | 1     |
| 52   | N/A             | 780PS4008CB06      | SCREW;S-TYPE M4*8,(F)              |          |                   | 12    |
| 53   | N/A             | 7TA4242A2010       | CHASSIS ASSY                       |          |                   | 9     |
| 54   | M-SCW-0824-6962 | 780PB3010CA01      | SCREW;B-TYPE M3*10,(F)             |          |                   | 1     |
| 55   | N/A             | 7024503017911      | SUPPORT (B);TL3741RT               | SUPPORT  |                   | 1     |
| 56   | N/A             | 780PB4012CB07      | SCREW M4X12;TL3201FM,(F)           |          |                   | 1     |
| 57   | N/A             | 7TL4288T3110       | SPK ASSY                           |          |                   | 6     |
| 58   | N/A             | 780PP4016CD02      | SCREW;P-TYPE M4*16,(F)             |          |                   | 12    |
| 59   | N/A             | 780XX40002211      | SCREW(TBF3X08);TL2003FM,(F)        |          |                   | 8     |
| 60   | N/A             | 7024503028211      | SUPPORT (T,B);TL4288TW,(B)         |          |                   | 1     |
| 61   | N/A             | 7024503028311      | SUPPORT (R,L) TL4288TW,(B)         |          |                   | 5     |
| 62   | M-SCW-0824-6962 | 780PB3010CA01      | SCREW;B-TYPE M3*10,(F)             |          |                   | 1     |
| 63   | N/A             | 7024604019411      | CUSHION(TN);TA3241AW,(H)           |          |                   | 8     |
| 64   | N/A             | 7024604018411      | CUSHION;(HDMI);TL3241RT,(H)        |          |                   | 4     |
| 65   | N/A             | 7024604011811      | CUSHION;TL2009FM                   |          |                   | 3     |
| 66   | N/A             | 737422200010G      | WIRE HARNESS;1P/100mm(YO DYI),(E)  |          |                   | 2     |
| 67   | N/A             | 7024503024511      | SUPPORT WALL-A(B);TA4242AW,B       |          |                   | 2     |
| 68   | N/A             | 7024503025211      | SUPPORT WALL-B(B);TA4242AW,B       |          |                   | 24    |
| 69   | M-SCW-0824-6962 | 780PB3010CA01      | SCREW;B-TYPE M3*10,(F)             |          |                   | 1     |
| 70   | N/A             | 780XX40005611      | SCREW(M4x6mm S-TYPE),(F)           |          |                   | 1     |
| 71   | N/A             | 7TA4242A6110       | BACK COVER ASSY                    |          |                   | 1     |
| 72   | C-00008346      | 7024313004211      | BACK COVER;TL4288TW,(A)            |          |                   | ----- |
| 73   | M-SCW-0824-6962 | 780PB3010CA01      | SCREW;B-TYPE M3*10,(F)             |          |                   |       |
| 74   | B-00008339      | 7TA4242AV110       | SUDE AV PWB ASSY                   |          |                   | 1     |
| 75   | N/A             | 7TA4242A7010       | SUPPORT ASSY                       |          |                   | ----- |

| Item | ViewSonic P/N   | Ref. P/N      | Description                             | Location | Universal number# | Q'ty  |
|------|-----------------|---------------|---|----------|-------------------|-------|
| 76   | N/A             | 7024503025011 | SUPPORT HENGE;TA4242AW,(B)              |          |                   |       |
| 77   | C-00008347      | 7024403013011 | BOTTOM BASE;TA4242AW,(A)                |          |                   | 1     |
| 78   | N/A             | 7024503024911 | BASE SUPPORT SHEET;TA4242AW,(B)         |          |                   | 1     |
| 79   | HW-00003604     | 780XX40002311 | SCREW(MSF4X12);TL3001FM,(F)             |          |                   | 1     |
| 80   | N/A             | 780XX40002011 | SCREW;TBF M4*10,(F)                     |          |                   | 6     |
| 81   | M-00005479      | 7024614014311 | CUSHION LEG;TL3001FM,(H)                |          |                   | 6     |
| 82   | N/A             | 7024614017111 | PIN;TL3001FM,(A)                        |          |                   | 6     |
| 83   | N/A             | 7TA4242A1210  | FRONT PANEL ASSY                        |          |                   | ----- |
| 84   | C-00008345      | 7024303012011 | FRONT PANEL;TA4242AW,(A)                |          |                   |       |
| 85   | M-SCW-0824-6962 | 780PB3010CA01 | SCREW;B-TYPE M3*10,(F)                  |          |                   | 1     |
| 86   | B-00008336      | 7TA4242AN110  | LED PWB ASSY                            |          |                   | 2     |
| 87   | N/A             | 7TA4242A1310  | CTL PANEL ASSY                          |          |                   | 1     |
| 88   | M-00005487      | 7024414026311 | DECOR PLATE RM;TL3241RT,(A)             |          |                   | 1     |
| 89   | B-00008337      | 7TA4242AL110  | EAR PWB ASSY                            |          |                   | 1     |
| 90   | M-SCW-0824-6962 | 780PB3010CA01 | SCREW;B-TYPE M3*10,(F)                  |          |                   | 1     |
| 91   | M-SCW-0824-6962 | 780PB3010CA01 | SCREW;B-TYPE M3*10,(F)                  |          |                   | 2     |
| 92   | N/A             | 7024734022211 | NAME PLATE;TL3741RT(VIEW SONIC),(B)     |          |                   | 2     |
| 93   | N/A             | 7024764087611 | LABEL LOGO;TA4242AW,(A)                 |          |                   |       |
| 94   | N/A             | 7TA4242A2010  | CHASSIS ASSY                            |          |                   | ----- |
| 95   | N/A             | 7TA3741A2510  | POWER TERMINAL ASSY                     |          |                   |       |
| 96   | N/A             | 7TA4242AA110  | POWER ASSY                              |          |                   | 1     |
| 97   | B-00008334      | 7TA4242AF110  | MAIN PWB ASSY                           |          |                   | 1     |
| 98   | N/A             | 7024503029111 | SUPPORT JACK(B);TA4242AW                |          |                   | 1     |
| 99   | N/A             | 780XX40002211 | SCREW(TBF3X08);TL2003FM,(F)             |          |                   | 1     |
| 100  | N/A             | 780PS3006CA00 | SCREW;S-TYPE M3*6,(F)                   |          |                   | 3     |
| 101  | M-SCW-0824-6962 | 780PB3010CA01 | SCREW;B-TYPE M3*10,(F)                  |          |                   | 4     |
| 102  | N/A             | 7024503024411 | SUPPORT MAIN M(TA4242AW)(B)             |          |                   | 2     |
| 103  | N/A             | 780PS3006CA00 | SCREW;S-TYPE M3*6,(F)                   |          |                   | 1     |
| 104  | M-SCW-0824-6962 | 780PB3010CA01 | SCREW;B-TYPE M3*10,(F)                  |          |                   | 9     |
| 105  | CB-00005937     | 737425000950G | WIRE HARNESS;13P(J17)/600mm(YO-DYI),(E) | POWER    |                   | 8     |
| 106  | N/A             | 737425001390G | WIRE HARNESS;51P/30P/12P/350mm(YODYI),  | LVDS     |                   | 1     |
| 107  | N/A             | 737425000960G | WIRE HARNESS;12P/14P/900mm(YO DYI),(E)  |          |                   | 1     |
| 108  | M-SCW-0824-6962 | 780PB3010CA01 | SCREW;B-TYPE M3*10,(F)                  |          |                   | 1     |
| 109  | N/A             | 737425001410G | WIRE HARNESS;12P/12P/400mm(VHAIN YOU),  | INVERTER |                   | 4     |
| 110  | N/A             | 7TL4288T3110  | SPK ASSY                                |          |                   | ----- |
| 111  | E-00008386      | 735527000030G | B(SPK;FOR TL4292RW)(D)                  |          |                   |       |
| 112  | B-00008339      | 7TA4242AV110  | SUDE AV PWB ASSY                        |          |                   | 1     |
| 113  | N/A             | 736TA4242TV12 | 736TA4242TV12                           |          |                   | 2     |
| 114  | N/A             | 737010020520G | JACK RCA;LP-0843-2Y(LIH SHENG)          | V        |                   | 1     |
| 115  | N/A             | 737010020530G | JACK RCA;LP-0843-2W(LIH SHENG)          | L        |                   | 1     |
| 116  | N/A             | 737010020540G | JACK RCA;LP-0843-2R(LIH SHENG)          | R        |                   | ----- |
| 117  | N/A             | 737425500740G | WIRE HARNESS;5P/5P/350mm(YO DYI),E      |          |                   |       |
| 118  | B-00008336      | 7TA4242AN110  | LED PWB ASSY                            |          |                   | 1     |
| 119  | N/A             | 736TA3741N112 | 736TA3741N112                           |          |                   | 1     |
| 120  | N/A             | 2RDSPY1K00JT1 | "RES. CARBON;RD1\6PTY1KJ,T              | R10      |                   | 1     |
| 121  | N/A             | 2RDSPY4K70JT1 | "RES. CARBON;RD1\6PTY4R7KJ,T            | R11      |                   | 1     |
| 122  | N/A             | 2RDSPY220HJT1 | "RES. CARBON;RD1\6PTY220HJ,T            | R12      |                   | 1     |
| 123  | N/A             | 2TC00024YT040 | TRANSISTOR;2SC1815-Y TPE2               | Q1       |                   | 1     |
| 124  | N/A             | 2DL010300170G | LED;L-3WEGW(KINGBRIGHT)                 | LED      |                   | 1     |
| 125  | N/A             | 2AA090420017G | IC(3P);IRM-2638VS6F3(ELEC)              | U1       |                   | 1     |
| 126  | N/A             | 737425401270G | WIRE HARNESS;4P(J13)/4P/850mm(YO-DYI),  | J13      |                   | ----- |
| 127  | M-00002278      | 7024404008311 | SUPPORT(RM);TL2003FM                    |          |                   |       |
| 128  | N/A             | 7TA4242A1310  | CTL PANEL ASSY                          |          |                   | 1     |
| 129  | B-00008335      | 7TA4242AH110  | CTL PWB ASSY                            |          |                   | 3     |
| 130  | PL-00005478     | 7024454014511 | POWER KNOB(A);TL3241RT                  | CTL KNOB |                   | ----- |
| 131  | M-SCW-0824-6962 | 780PB3010CA01 | SCREW;B-TYPE M3*10,(F)                  | SCREW    |                   |       |
| 132  | B-00008337      | 7TA4242AL110  | EAR PWB ASSY                            |          |                   | 1     |
| 133  | N/A             | 736TA3741E112 | 736TA3741E112                           |          |                   | 1     |
| 134  | N/A             | 2RDSPY5K10JT1 | "RES. CARBON;RD1\6PTY5R1KJ,T            | R13      |                   | 1     |
| 135  | N/A             | 2TC00024YT040 | TRANSISTOR;2SC1815-Y TPE2               | Q2       |                   | 1     |
| 136  | N/A             | 737010050090G | JACK EARPHONE;LJE0369-7(LIH SHENG)(D)   | EARPHONE |                   | 1     |
| 137  | N/A             | 737425500680G | WIRE HARNESS;5P(J9)/1000mm(YO-DYI),(E)  | J9       |                   | 2     |
| 138  | N/A             | 7024503018111 | SUPPORT EAR PWB (B);TL3241RT            |          |                   | ----- |
| 139  | N/A             | 780PS3006CA00 | SCREW;S-TYPE M3*6,(F)                   |          |                   |       |
| 140  | N/A             | 7TA3741A2510  | POWER TERMINAL ASSY                     |          |                   | 1     |
| 141  | N/A             | 7024504022711 | SUPPORT POWER TL3241RT,(B)              |          |                   | 2     |
| 142  | N/A             | 737425000310G | WIRE HARNESS;5P/350mm(YO-DYI),(E)       |          |                   | ----- |
| 143  | N/A             | 780XX40002711 | SCREW(TBF3X14);TL3001FM,(F)             | SCREW    |                   |       |
| 144  | N/A             | 7TA4242AA110  | POWER ASSY                              |          |                   | 1     |
| 145  | B-00008338      | 737504000310G | B(SMPS PWB ASSY;FSP288-3F01(SPI),(D)    |          |                   | ----- |
| 146  | A-00005470      | 737212200450G | AC POWER CORD;YP-12/YC-12(HWA RIEU)     |          |                   |       |
| 147  | A-00008121      | 737212200451G | AC POWER CORD;PHP-301/PHS-301(PHINO),(  |          |                   | 1     |
| 148  | N/A             | 737504000300G | B(SMPS PWB ASSY;SLS0602D03015LF(LI SHI  |          |                   | 1     |
| 149  | B-00008334      | 7TA4242AF110  | MAIN PWB ASSY                           |          |                   | 1     |
| 150  | B-00008228      | 736TA3742F122 | A                                       |          |                   | 1     |
| 151  | N/A             | 733904140530G | CAP ELEC;TKR102M1EG21M(JAMICON),(D)     | C375     |                   | 1     |
| 152  | N/A             | 733904140530G | CAP ELEC;TKR102M1EG21M(JAMICON),(D)     | C376     |                   | 1     |
| 153  | N/A             | 735100200070G | COIL CHOKE;50uH/加底座(MAIN POWER),(D)     | L9       |                   | 1     |
| 154  | N/A             | 735121000060G | POWER INDUCTORS;DS104C2(HUACHENG),(D)   | L86      |                   | 1     |
| 155  | N/A             | 735121000060G | POWER INDUCTORS;DS104C2(HUACHENG),(D)   | L88      |                   | 1     |

| Item | ViewSonic P/N | Ref. P/N      | Description                             | Location | Universal number# | Q'ty |
|------|---------------|---------------|---|----------|-------------------|------|
| 156  | N/A           | 735121000060G | POWER INDUCTORS;DS104C2(HUACHENG),(D)   | L90      |                   | 1    |
| 157  | N/A           | 735121000060G | POWER INDUCTORS;DS104C2(HUACHENG),(D)   | L92      |                   | 1    |
| 158  | N/A           | 735100200070G | COIL CHOKE;50uH/加底座(MAIN POWER),(D)     | L121     |                   | 1    |
| 159  | N/A           | 735100200070G | COIL CHOKE;50uH/加底座(MAIN POWER),(D)     | L122     |                   | 1    |
| 160  | N/A           | 735100200070G | COIL CHOKE;50uH/加底座(MAIN POWER),(D)     | L124     |                   | 1    |
| 161  | N/A           | 735100200070G | COIL CHOKE;50uH/加底座(MAIN POWER),(D)     | L125     |                   | 1    |
| 162  | N/A           | 735124000020G | EMI FILTER;ACM2012D-900-2P-T00(TDK),(D) | CM1      |                   | 1    |
| 163  | N/A           | 735124000020G | EMI FILTER;ACM2012D-900-2P-T00(TDK),(D) | CM2      |                   | 1    |
| 164  | N/A           | 735124000020G | EMI FILTER;ACM2012D-900-2P-T00(TDK),(D) | CM3      |                   | 1    |
| 165  | N/A           | 735124000020G | EMI FILTER;ACM2012D-900-2P-T00(TDK),(D) | CM4      |                   | 1    |
| 166  | N/A           | 735124000020G | EMI FILTER;ACM2012D-900-2P-T00(TDK),(D) | CM5      |                   | 1    |
| 167  | N/A           | 735124000020G | EMI FILTER;ACM2012D-900-2P-T00(TDK),(D) | CM6      |                   | 1    |
| 168  | N/A           | 735124000020G | EMI FILTER;ACM2012D-900-2P-T00(TDK),(D) | CM7      |                   | 1    |
| 169  | N/A           | 735124000020G | EMI FILTER;ACM2012D-900-2P-T00(TDK),(D) | CM8      |                   | 1    |
| 170  | N/A           | 2TF070070024G | FET(3P);2N7002(PHILIPS),(D)             | Q1       |                   | 1    |
| 171  | N/A           | 2TF070080075G | B(FET;CEN7002A(CET),(D)                 | Q1       |                   | 1    |
| 172  | N/A           | 2TF070070024G | FET(3P);2N7002(PHILIPS),(D)             | Q2       |                   | 1    |
| 173  | N/A           | 2TF070080075G | B(FET;CEN7002A(CET),(D)                 | Q2       |                   | 1    |
| 174  | N/A           | 2TF070070024G | FET(3P);2N7002(PHILIPS),(D)             | Q3       |                   | 1    |
| 175  | N/A           | 2TF070080075G | B(FET;CEN7002A(CET),(D)                 | Q3       |                   | 1    |
| 176  | N/A           | 2TF070070024G | FET(3P);2N7002(PHILIPS),(D)             | Q4       |                   | 1    |
| 177  | N/A           | 2TF070080075G | B(FET;CEN7002A(CET),(D)                 | Q4       |                   | 1    |
| 178  | N/A           | 2TF070070024G | FET(3P);2N7002(PHILIPS),(D)             | Q5       |                   | 1    |
| 179  | N/A           | 2TF070080075G | B(FET;CEN7002A(CET),(D)                 | Q5       |                   | 1    |
| 180  | N/A           | 2TF070070024G | FET(3P);2N7002(PHILIPS),(D)             | Q6       |                   | 1    |
| 181  | N/A           | 2TF070080075G | B(FET;CEN7002A(CET),(D)                 | Q6       |                   | 1    |
| 182  | N/A           | 2TX000280063G | TRANSISTOR;MMBT3904LT1G(ON)             | Q7       |                   | 1    |
| 183  | N/A           | 2TX000280063G | TRANSISTOR;MMBT3904LT1G(ON)             | Q8       |                   | 1    |
| 184  | N/A           | 2TX000280063G | TRANSISTOR;MMBT3904LT1G(ON)             | Q9       |                   | 1    |
| 185  | N/A           | 2TX000280063G | TRANSISTOR;MMBT3904LT1G(ON)             | Q10      |                   | 1    |
| 186  | N/A           | 2TX000280063G | TRANSISTOR;MMBT3904LT1G(ON)             | Q11      |                   | 1    |
| 187  | N/A           | 2TX000280063G | TRANSISTOR;MMBT3904LT1G(ON)             | Q12      |                   | 1    |
| 188  | N/A           | 2TX000280063G | TRANSISTOR;MMBT3904LT1G(ON)             | Q13      |                   | 1    |
| 189  | N/A           | 2TF070070024G | FET(3P);2N7002(PHILIPS),(D)             | Q15      |                   | 1    |
| 190  | N/A           | 2TF070080075G | B(FET;CEN7002A(CET),(D)                 | Q15      |                   | 0    |
| 191  | N/A           | 2TS070060063G | TRANSISTOR;MMBT3906LT1G(ON)             | Q16      |                   | 1    |
| 192  | N/A           | 2TX000280063G | TRANSISTOR;MMBT3904LT1G(ON)             | Q18      |                   | 1    |
| 193  | N/A           | 2TF070070024G | FET(3P);2N7002(PHILIPS),(D)             | Q19      |                   | 0    |
| 194  | N/A           | 2TF070080075G | B(FET;CEN7002A(CET),(D)                 | Q19      |                   | 1    |
| 195  | N/A           | 2TX000280063G | TRANSISTOR;MMBT3904LT1G(ON)             | Q20      |                   | 1    |
| 196  | N/A           | 2TF020030068G | FET;AP4435GM(AP)                        | Q21      |                   | 1    |
| 197  | N/A           | 2TX000280063G | TRANSISTOR;MMBT3904LT1G(ON)             | Q22      |                   | 1    |
| 198  | N/A           | 2TF020030068G | FET;AP4435GM(AP)                        | Q23      |                   | 1    |
| 199  | N/A           | 2TX000280063G | TRANSISTOR;MMBT3904LT1G(ON)             | Q24      |                   | 1    |
| 200  | N/A           | 2TX000280063G | TRANSISTOR;MMBT3904LT1G(ON)             | Q25      |                   | 1    |
| 201  | N/A           | 733615011110G | TUNER;TUV1236D/FH(PHILIPS),(D)          | U1       |                   | 1    |
| 202  | N/A           | 2AA16094S191G | IC(3P);AIC1117-33PY(AIC)                | U2       |                   | 1    |
| 203  | N/A           | 2AA16123S1D9G | IC(3P);AZ1117H-3.3TRE1(BCD),(D)         | U2       |                   | 1    |
| 204  | N/A           | 2AA16093S191G | IC(3P);AIC1117-25PY(AIC)                | U3       |                   | 0    |
| 205  | N/A           | 2AA16122S1D9G | IC(3P);AZ1117H-2.5TRE1(BCD),(D)         | U3       |                   | 1    |
| 206  | N/A           | 2AA16099S177G | IC(3P);LD1117A-ADJ-AL(TO-252)(UTC)      | U4       |                   | 1    |
| 207  | N/A           | 2AA16111S1C5G | IC(5P);AT1796-ADJ PBF(AIMTRON),(D)      | U5       |                   | 1    |
| 208  | N/A           | 2AM07032S170G | IC(8P);24LC02BT/SNG(MICROCHIP)          | U6       |                   | 1    |
| 209  | N/A           | 2DS06003S1D1G | DIODE ZENER;RCLAMP0514M.TBT(SEMTECH)    | U7       |                   | 1    |
| 210  | N/A           | 2DS06003S1D1G | DIODE ZENER;RCLAMP0514M.TBT(SEMTECH)    | U8       |                   | 1    |
| 211  | N/A           | 2AM07032S170G | IC(8P);24LC02BT/SNG(MICROCHIP)          | U9       |                   | 1    |
| 212  | N/A           | 2DS06003S1D1G | DIODE ZENER;RCLAMP0514M.TBT(SEMTECH)    | U10      |                   | 1    |
| 213  | N/A           | 2DS06003S1D1G | DIODE ZENER;RCLAMP0514M.TBT(SEMTECH)    | U11      |                   | 0    |
| 214  | N/A           | 2AA13054S182G | IC(144P);SII9023CTU(SII),(D)            | U12      |                   | 1    |
| 215  | N/A           | 2AA16113S191G | IC(3P);AIC1117-18PY(UTC)                | U13      |                   | 0    |
| 216  | N/A           | 2AA16124S1D9G | IC(3P);AZ1117H-1.8TRE1(BCD),(D)         | U13      |                   | 1    |
| 217  | N/A           | 2AA24002S110G | IC(16P);BU4052BCF-E2,(ROHM)(D)          | U14      |                   | 0    |
| 218  | N/A           | 2AM07025S170G | IC(8P);24LC21AT/SNG(MICROCHIP)          | U15      |                   | 1    |
| 219  | N/A           | 2AL13006S124G | IC(5P);74LVC1G14GW(PHILIPS),(D)         | U16      |                   | 1    |
| 220  | N/A           | 2AL13007S104G | IC(5P);TC7SZ14FU(T5,F,T)(TOSHIBA),(D)   | U16      |                   | 1    |
| 221  | N/A           | 2AL13006S124G | IC(5P);74LVC1G14GW(PHILIPS),(D)         | U17      |                   | 1    |
| 222  | N/A           | 2AL13007S104G | IC(5P);TC7SZ14FU(T5,F,T)(TOSHIBA),(D)   | U17      |                   | 0    |
| 223  | N/A           | 2AA02073S174G | B(IC(548P);PW328-30L(PIXELWORKS),(D)    | U18      |                   | 1    |
| 224  | N/A           | 7024524010911 | HEAT SINK;TL3209FM,(B)                  |          |                   | 1    |
| 225  | N/A           | 2AA20010S192G | IC(3P);CAT809RTBIT(CATALYST)            | U19      |                   | 1    |
| 226  | N/A           | 2AL13005S124G | IC(5P);74LVC1G126GW(PHILIPS),(D)        | U20      |                   | 1    |
| 227  | N/A           | 2AM10016S1D9G | IC(66P);V58C2128164SBI5(ProMOS),(D)     | U21      |                   | 1    |
| 228  | N/A           | 2AM10016S1D9G | IC(66P);V58C2128164SBI5(ProMOS),(D)     | U22      |                   | 1    |
| 229  | N/A           | 2AA16094S191G | IC(3P);AIC1117-33PY(AIC)                | U23      |                   | 1    |
| 230  | N/A           | 2AA16106S177G | IC;78D08AL(UTC)                         | U24      |                   | 0    |
| 231  | N/A           | 2AL12002S122G | IC(16P);SN74CBT3257DBQR(TI),(D)         | U25      |                   | 1    |
| 232  | N/A           | 2AL12003S187G | IC(16P);PI5C3257QE(PERICOM),(D)         | U25      |                   | 0    |
| 233  | N/A           | 2AA16114S191G | IC(3P);AIC1117-50PY(AIC)                | U26      |                   | 1    |
| 234  | N/A           | 2AA16125S1D9G | IC(3P);AZ1117H-5.0TRE1(BCD),(D)         | U26      |                   | 1    |
| 235  | N/A           | 2AA03108S158G | IC(80P);MSP4440K-QA-D6-500(MICRONAS),(  | U27      |                   | 1    |
| 236  | N/A           | 2AA03114S1D8G | B(IC;TAA2008(TRIPATH),(D)               | U28      |                   | 1    |

| Item | ViewSonic P/N | Ref. P/N      | Description                         | Location | Universal number# | Q'ty |
|------|---------------|---------------|-------------------------------------|----------|-------------------|------|
| 237  | N/A           | 2AA03115S174G | IC(388P);PWM2030L(PIXELWORKS),(D)   | U29      |                   | 1    |
| 238  | N/A           | 7024524010911 | HEAT SINK;TL3209FM,(B)              |          |                   | 1    |
| 239  | N/A           | 2AM07036S170G | IC(8P);24LC512-I/SM(MICROCHIP),(D)  | U30      |                   | 1    |
| 240  | N/A           | 2AL13001S124G | IC(14P);74LVC14AD(PHILIPS)          | U32      |                   | 1    |
| 241  | N/A           | 2AM11013S1C6G | IC(48P);EN29LV320B-70TCP(EON),(D)   | U33      |                   | 1    |
| 242  | N/A           | 2AM02071S1D3G | IC(66P);HY5DU561622ETP-5,(HYNIX)(D) | U35      |                   | 1    |
| 243  | N/A           | 2AM10017S1D9G | IC(66P);V58C2256164SCI5(ProMos),(D) | U35      |                   | 1    |
| 244  | N/A           | 2AM02071S1D3G | IC(66P);HY5DU561622ETP-5,(HYNIX)(D) | U36      |                   | 1    |
| 245  | N/A           | 2AM10017S1D9G | IC(66P);V58C2256164SCI5(ProMos),(D) | U36      |                   | 1    |
| 246  | N/A           | 2AA13053S1D8G | IC(16P);ZT3232LEEN(ZYWYN),(D)       | U37      |                   | 1    |
| 247  | N/A           | 2AL13005S124G | IC(5P);74LVC1G126GW(PHILIPS),(D)    | U38      |                   | 1    |
| 248  | N/A           | 2AL13005S124G | IC(5P);74LVC1G126GW(PHILIPS),(D)    | U39      |                   | 1    |
| 249  | N/A           | 2AL13001S124G | IC(14P);74LVC14AD(PHILIPS)          | U40      |                   | 1    |
| 250  | E-00008041    | 2AC02039S1C9G | IC(44P);SM5964C40JP(SYNCMOS),(D)    | U41      |                   | 1    |
| 251  | N/A           | 2AA11036S177G | IC(8P);LM358L(UTC)                  | U42      |                   | 1    |
| 252  | N/A           | 2AA16111S1C5G | IC(5P);AT1796-ADJ PBF(AIMTRON),(D)  | U43      |                   | 1    |
| 253  | N/A           | 2AA16111S1C5G | IC(5P);AT1796-ADJ PBF(AIMTRON),(D)  | U44      |                   | 1    |
| 254  | N/A           | 2AA16111S1C5G | IC(5P);AT1796-ADJ PBF(AIMTRON),(D)  | U45      |                   | 1    |
| 255  | N/A           | 2AA16111S1C5G | IC(5P);AT1796-ADJ PBF(AIMTRON),(D)  | U46      |                   | 1    |
| 256  | N/A           | 2AL13005S124G | IC(5P);74LVC1G126GW(PHILIPS),(D)    | U47      |                   | 1    |
| 257  | N/A           | 2DS01084S199G | DIODE SCHOTTKY(SMD);B340A-F(LITEON) | D1       |                   | 1    |
| 258  | N/A           | 2DS05066S124G | DIODE;BAV70(PHILIPS)                | D2       |                   | 1    |
| 259  | N/A           | 2DS01085S124G | DIODE;BAT54S(PHILIPS)               | D3       |                   | 1    |
| 260  | N/A           | 2DS01085S124G | DIODE;BAT54S(PHILIPS)               | D4       |                   | 1    |
| 261  | N/A           | 2DS05066S124G | DIODE;BAV70(PHILIPS)                | D5       |                   | 1    |
| 262  | N/A           | 2DS01085S124G | DIODE;BAT54S(PHILIPS)               | D6       |                   | 1    |
| 263  | N/A           | 2DS01085S124G | DIODE;BAT54S(PHILIPS)               | D7       |                   | 1    |
| 264  | N/A           | 2DS01085S124G | DIODE;BAT54S(PHILIPS)               | D8       |                   | 1    |
| 265  | N/A           | 2DS01085S124G | DIODE;BAT54S(PHILIPS)               | D9       |                   | 1    |
| 266  | N/A           | 2DS01085S124G | DIODE;BAT54S(PHILIPS)               | D10      |                   | 1    |
| 267  | N/A           | 2DS05066S124G | DIODE;BAV70(PHILIPS)                | D11      |                   | 1    |
| 268  | N/A           | 2DS01085S124G | DIODE;BAT54S(PHILIPS)               | D12      |                   | 1    |
| 269  | N/A           | 2DS01085S124G | DIODE;BAT54S(PHILIPS)               | D13      |                   | 1    |
| 270  | N/A           | 2DS01085S124G | DIODE;BAT54S(PHILIPS)               | D14      |                   | 1    |
| 271  | N/A           | 2DS01085S124G | DIODE;BAT54S(PHILIPS)               | D15      |                   | 1    |
| 272  | N/A           | 2DS01086S110G | DIODE;RLS4148N-T11(ROHM)            | D18      |                   | 1    |
| 273  | N/A           | 2DS01086S110G | DIODE;RLS4148N-T11(ROHM)            | D26      |                   | 1    |
| 274  | N/A           | 2DS01086S110G | DIODE;RLS4148N-T11(ROHM)            | D27      |                   | 1    |
| 275  | N/A           | 2DS01086S110G | DIODE;RLS4148N-T11(ROHM)            | D28      |                   | 1    |
| 276  | N/A           | 2DS01086S110G | DIODE;RLS4148N-T11(ROHM)            | D29      |                   | 1    |
| 277  | N/A           | 2DS01086S110G | DIODE;RLS4148N-T11(ROHM)            | D30      |                   | 1    |
| 278  | N/A           | 2DS01084S199G | DIODE SCHOTTKY(SMD);B340A-F(LITEON) | D31      |                   | 1    |
| 279  | N/A           | 2DS01084S199G | DIODE SCHOTTKY(SMD);B340A-F(LITEON) | D32      |                   | 1    |
| 280  | N/A           | 2DS01084S199G | DIODE SCHOTTKY(SMD);B340A-F(LITEON) | D33      |                   | 1    |
| 281  | N/A           | 2DS01084S199G | DIODE SCHOTTKY(SMD);B340A-F(LITEON) | D34      |                   | 1    |
| 282  | N/A           | 2DS01086S110G | DIODE;RLS4148N-T11(ROHM)            | D35      |                   | 1    |
| 283  | N/A           | 2DS01086S110G | DIODE;RLS4148N-T11(ROHM)            | D36      |                   | 1    |
| 284  | N/A           | 734007200140G | RES.ARRAY;CN34JTNO220(TA-I)         | RP1      |                   | 1    |
| 285  | N/A           | 734007200140G | RES.ARRAY;CN34JTNO220(TA-I)         | RP2      |                   | 1    |
| 286  | N/A           | 734007200140G | RES.ARRAY;CN34JTNO220(TA-I)         | RP3      |                   | 1    |
| 287  | N/A           | 734007200140G | RES.ARRAY;CN34JTNO220(TA-I)         | RP4      |                   | 1    |
| 288  | N/A           | 734007200140G | RES.ARRAY;CN34JTNO220(TA-I)         | RP5      |                   | 1    |
| 289  | N/A           | 734007200140G | RES.ARRAY;CN34JTNO220(TA-I)         | RP6      |                   | 1    |
| 290  | N/A           | 734007200140G | RES.ARRAY;CN34JTNO220(TA-I)         | RP7      |                   | 1    |
| 291  | N/A           | 734007200140G | RES.ARRAY;CN34JTNO220(TA-I)         | RP8      |                   | 1    |
| 292  | N/A           | 734007200140G | RES.ARRAY;CN34JTNO220(TA-I)         | RP9      |                   | 1    |
| 293  | N/A           | 734007200140G | RES.ARRAY;CN34JTNO220(TA-I)         | RP10     |                   | 1    |
| 294  | N/A           | 734007200140G | RES.ARRAY;CN34JTNO220(TA-I)         | RP11     |                   | 1    |
| 295  | N/A           | 734007200140G | RES.ARRAY;CN34JTNO220(TA-I)         | RP12     |                   | 1    |
| 296  | N/A           | 734007200140G | RES.ARRAY;CN34JTNO220(TA-I)         | RP13     |                   | 1    |
| 297  | N/A           | 734007200140G | RES.ARRAY;CN34JTNO220(TA-I)         | RP15     |                   | 1    |
| 298  | N/A           | 734007200140G | RES.ARRAY;CN34JTNO220(TA-I)         | RP16     |                   | 1    |
| 299  | N/A           | 734007200140G | RES.ARRAY;CN34JTNO220(TA-I)         | RP17     |                   | 1    |
| 300  | N/A           | 734007200140G | RES.ARRAY;CN34JTNO220(TA-I)         | RP18     |                   | 1    |
| 301  | N/A           | 734007200140G | RES.ARRAY;CN34JTNO220(TA-I)         | RP19     |                   | 1    |
| 302  | N/A           | 734007200140G | RES.ARRAY;CN34JTNO220(TA-I)         | RP20     |                   | 1    |
| 303  | N/A           | 734007200140G | RES.ARRAY;CN34JTNO220(TA-I)         | RP21     |                   | 1    |
| 304  | N/A           | 734007200140G | RES.ARRAY;CN34JTNO220(TA-I)         | RP22     |                   | 1    |
| 305  | N/A           | 734007200140G | RES.ARRAY;CN34JTNO220(TA-I)         | RP23     |                   | 1    |
| 306  | N/A           | 734007200140G | RES.ARRAY;CN34JTNO220(TA-I)         | RP24     |                   | 1    |
| 307  | N/A           | 734007200140G | RES.ARRAY;CN34JTNO220(TA-I)         | RP25     |                   | 1    |
| 308  | N/A           | 734007200140G | RES.ARRAY;CN34JTNO220(TA-I)         | RP26     |                   | 1    |
| 309  | N/A           | 734007200140G | RES.ARRAY;CN34JTNO220(TA-I)         | RP27     |                   | 1    |
| 310  | N/A           | 734007200140G | RES.ARRAY;CN34JTNO220(TA-I)         | RP28     |                   | 1    |
| 311  | N/A           | 734007200140G | RES.ARRAY;CN34JTNO220(TA-I)         | RP29     |                   | 1    |
| 312  | N/A           | 734007200160G | RES.ARRAY;CN34JTNO470(TA-I)         | RP30     |                   | 1    |
| 313  | N/A           | 734007200160G | RES.ARRAY;CN34JTNO470(TA-I)         | RP31     |                   | 1    |
| 314  | N/A           | 734007200160G | RES.ARRAY;CN34JTNO470(TA-I)         | RP32     |                   | 1    |
| 315  | N/A           | 734007200160G | RES.ARRAY;CN34JTNO470(TA-I)         | RP33     |                   | 1    |
| 316  | N/A           | 734007200160G | RES.ARRAY;CN34JTNO470(TA-I)         | RP34     |                   | 1    |
| 317  | N/A           | 734007200160G | RES.ARRAY;CN34JTNO470(TA-I)         | RP36     |                   | 1    |

| Item | ViewSonic P/N | Ref. P/N      | Description                            | Location | Universal number# | Q'ty  |
|------|---------------|---------------|--|----------|-------------------|-------|
| 318  | N/A           | 734007200160G | RES.ARRAY;CN34JTNO470(TA-I)            | RP37     |                   | 1     |
| 319  | N/A           | 734007200160G | RES.ARRAY;CN34JTNO470(TA-I)            | RP38     |                   | 1     |
| 320  | N/A           | 734007200160G | RES.ARRAY;CN34JTNO470(TA-I)            | RP39     |                   | 1     |
| 321  | N/A           | 734007200160G | RES.ARRAY;CN34JTNO470(TA-I)            | RP40     |                   | 1     |
| 322  | N/A           | 734007200160G | RES.ARRAY;CN34JTNO470(TA-I)            | RP41     |                   | 1     |
| 323  | N/A           | 734007200160G | RES.ARRAY;CN34JTNO470(TA-I)            | RP42     |                   | 1     |
| 324  | N/A           | 734007200160G | RES.ARRAY;CN34JTNO470(TA-I)            | RP43     |                   | 1     |
| 325  | N/A           | 734007200160G | RES.ARRAY;CN34JTNO470(TA-I)            | RP44     |                   | 1     |
| 326  | N/A           | 734007200160G | RES.ARRAY;CN34JTNO470(TA-I)            | RP45     |                   | 1     |
| 327  | N/A           | 734007200160G | RES.ARRAY;CN34JTNO470(TA-I)            | RP46     |                   | 1     |
| 328  | N/A           | 734007200160G | RES.ARRAY;CN34JTNO470(TA-I)            | RP47     |                   | 1     |
| 329  | N/A           | 734007200160G | RES.ARRAY;CN34JTNO470(TA-I)            | RP48     |                   | 1     |
| 330  | N/A           | 734007200160G | RES.ARRAY;CN34JTNO470(TA-I)            | RP49     |                   | 1     |
| 331  | N/A           | 734007200160G | RES.ARRAY;CN34JTNO470(TA-I)            | RP50     |                   | 1     |
| 332  | N/A           | 734007200160G | RES.ARRAY;CN34JTNO470(TA-I)            | RP51     |                   | 1     |
| 333  | N/A           | 734007200160G | RES.ARRAY;CN34JTNO470(TA-I)            | RP52     |                   | 1     |
| 334  | N/A           | 734007200160G | RES.ARRAY;CN34JTNO470(TA-I)            | RP53     |                   | 1     |
| 335  | N/A           | 734007200160G | RES.ARRAY;CN34JTNO470(TA-I)            | RP54     |                   | 1     |
| 336  | N/A           | 2AC02050S174G | IC(24P);ICS422G-27LFT(ICS),(D)         | X1       |                   | 1     |
| 337  | N/A           | 733700001620G | CRYSTAL;28.322MHz/Hc-49S(AIXING)       | Y1       |                   | 1     |
| 338  | N/A           | 733700001680G | CRYSTAL;28.322MHz AT-49(HARMONY),(D)   | Y1       |                   | 1     |
| 339  | N/A           | 733700001740G | CRYSTAL;27MHz(16pf)(HARMONY),(D)       | Y2       |                   | 1     |
| 340  | N/A           | 733700001650G | CRYSTAL;XAT018432FK1H-O(HARMONY)       | Y3       |                   | 1     |
| 341  | N/A           | 733700001740G | CRYSTAL;27MHz(16pf)(HARMONY),(D)       | Y5       |                   | 1     |
| 342  | N/A           | 733700001740G | CRYSTAL;27MHz(16pf)(HARMONY),(D)       | Y6       |                   | 1     |
| 343  | N/A           | 733700001660G | CRYSTAL;XAT01200001-O(HARMONY)         | Y8       |                   | 1     |
| 344  | N/A           | 737110242080G | HEADER PIN(4PIN);M4-I25002(YO DYI)     | S1       |                   | 1     |
| 345  | N/A           | 737010020820G | RCA JACK;HSP-243V2P-39P(KUN MING)      | CON1     |                   | 1     |
| 346  | N/A           | 737010020870G | PIN JACK;KM04022P-01P(KUNMING)         | CON2     |                   | 1     |
| 347  | N/A           | 737010020870G | PIN JACK;KM04022P-01P(KUNMING)         | CON3     |                   | 1     |
| 348  | N/A           | 737010020820G | RCA JACK;HSP-243V2P-39P(KUN MING)      | CON4     |                   | 1     |
| 349  | N/A           | 737010020870G | PIN JACK;KM04022P-01P(KUNMING)         | CON5     |                   | 1     |
| 350  | N/A           | 737010020790G | RCA JACK;HSP-243V2P-07P(KUN MING)      | CON6     |                   | 1     |
| 351  | N/A           | 737010020870G | PIN JACK;KM04022P-01P(KUNMING)         | CON8     |                   | 1     |
| 352  | N/A           | 737010050100G | PHONE JACK(D3.5);PJ-0004T05B0L(AIXING) | J1       |                   | 1     |
| 353  | N/A           | 737000070130G | SOCKET DIN;LNB0509-4-SW(LIH SHENG)     | J2       |                   | 1     |
| 354  | N/A           | 737114101030G | HEADER PIN;DF11-30DP-2DSA(YODYI),(D)   | J4       |                   | 1     |
| 355  | N/A           | 737113101010G | B(HEADER PIN(12P);MD12-I20003(YO DYI), | J5       |                   | 1     |
| 356  | N/A           | 737110151000G | HEADER PIN(5P);M5-I20001(YODYI),(D)    | J6       |                   | 1     |
| 357  | N/A           | 737110141000G | HEADER PIN(4P);M4-I20001(YODYI),(D)    | J9       |                   | ----- |
| 358  | N/A           | 737110191000G | HEADER PIN(9P);M9-I20001(YODYI),(D)    | J10      |                   |       |
| 359  | N/A           | 737111202160G | HEADER PIN(13P);M13-I25002R(YODYI),(D) | J11      |                   | 1     |
| 360  | N/A           | 737050110030G | HDMI;HDMI-19SMGS4-K-DN-R-RO(DAVID),(D) | P1       |                   | 1     |
| 361  | N/A           | 737050110030G | HDMI;HDMI-19SMGS4-K-DN-R-RO(DAVID),(D) | P2       |                   | 1     |
| 362  | N/A           | 737020020260G | D-SUB CONNECTOR;32115-AAA0130T,(D)     | P3       |                   | 1     |
| 363  | N/A           | 737010020760G | RCA JACK;HSP-241V1BP(KUNMING)          | P4       |                   | 1     |
| 364  | N/A           | 2AC090030017G | IC(5P);PLT133/T5P(EVERLIGHT)           | P5       |                   | 1     |
| 365  | N/A           | 737050050260G | SOCKET D-SUB;GQD1M2-0902C-03A00,(GREEN | P7       |                   | 1     |
| 366  | N/A           | 737425500780G | B(WIRE HARNESS;5P/950mm(YO DYI),(E)    | CON7     |                   | 1     |
| 367  | N/A           | 7TA4242AFDB0  | SUB-MAIN PWB ASSY                      |          |                   | 1     |
| 368  | B-00008335    | 7TA4242AH110  | CTL PWB ASSY                           |          |                   | 1     |
| 369  | N/A           | 736TA3741D112 | PCB ASSY;CY236X163S(CHIAN YOU),(D)     |          |                   | 7     |
| 370  | N/A           | 736TA3741H112 | 736TA3741H112                          |          |                   | 1     |
| 371  | N/A           | 2RDSPY1K00JT1 | "RES. CARBON;RD1\6PTY1KJ,T             | R1       |                   | ----- |
| 372  | N/A           | 2RDSPY3K30JT5 | "RES. CARBON;RD1\6PTY3R3KJ,T           | R2       |                   |       |
| 373  | N/A           | 2RDSPY3K30JT5 | "RES. CARBON;RD1\6PTY3R3KJ,T           | R3       |                   | 1     |
| 374  | N/A           | 2RDSPY3K30JT5 | "RES. CARBON;RD1\6PTY3R3KJ,T           | R4       |                   | 1     |
| 375  | N/A           | 2RDSPY3K30JT5 | "RES. CARBON;RD1\6PTY3R3KJ,T           | R5       |                   | 1     |
| 376  | N/A           | 2RDSPY3K30JT5 | "RES. CARBON;RD1\6PTY3R3KJ,T           | R6       |                   | 1     |
| 377  | N/A           | 2RDSPY3K30JT5 | "RES. CARBON;RD1\6PTY3R3KJ,T           | R7       |                   | 1     |
| 378  | N/A           | 2RDSPY3K30JT5 | "RES. CARBON;RD1\6PTY3R3KJ,T           | R8       |                   | 1     |
| 379  | N/A           | 2RDSPY2K00JT5 | "RES. CARBON;RD1\6PTY2KJ,T             | R9       |                   | 1     |
| 380  | N/A           | 735204000220G | SW TACT;TSAB-2L(HUA JIE),(D)           |          |                   | 1     |
| 381  | N/A           | 737425900220G | B(WIRE HARNESS;9P/9P/950mm(YO DYI),(E) | J14      |                   | 1     |
| 382  | N/A           | 7TA4242AFDB0  | SUB-MAIN PWB ASSY                      |          |                   | 1     |
| 383  | N/A           | 2RTDFK10K0JT2 | RES.FLAT CHIP;RT1/10FK10KJ,T(LIAN SHEN | R3       |                   | 1     |
| 384  | N/A           | 2RTDFK10K0JT2 | RES.FLAT CHIP;RT1/10FK10KJ,T(LIAN SHEN | R4       |                   | 1     |
| 385  | N/A           | 2RTDFK10K0JT2 | RES.FLAT CHIP;RT1/10FK10KJ,T(LIAN SHEN | R5       |                   | 1     |
| 386  | N/A           | 2RTDFK0H00JT2 | RES.FLAT CHIP;RT1/10FK0HJ,T            | R6       |                   | 1     |
| 387  | N/A           | 2RTDFK47H0JT2 | RES.FLAT CHIP;RT1/10FK47HJ,T(LIAN SHEN | R7       |                   | 1     |
| 388  | N/A           | 2RTDFK47H0JT2 | RES.FLAT CHIP;RT1/10FK47HJ,T(LIAN SHEN | R8       |                   | 1     |
| 389  | N/A           | 2RTDFK0H00JT2 | RES.FLAT CHIP;RT1/10FK0HJ,T            | R9       |                   | 1     |
| 390  | N/A           | 2RTDFK1K10FT2 | RES.FLAT CHIP;RT1/10FK1R1KF,T(LIAN SHE | R10      |                   | 1     |
| 391  | N/A           | 2RTDFK3K30JT2 | RES.FLAT CHIP;RT1/10FK3R3KJ,T          | R11      |                   | 1     |
| 392  | N/A           | 2RTDFK75H0JT2 | RES.FLAT CHIP;RT1/10FK75HJ,T(LIAN SHEN | R12      |                   | 1     |
| 393  | N/A           | 2RTDFK10K0JT2 | RES.FLAT CHIP;RT1/10FK10KJ,T(LIAN SHEN | R13      |                   | 1     |
| 394  | N/A           | 2RTDFK4K70JT2 | RES.FLAT CHIP;RT1/10FK4R7KJ,T(LIAN SHE | R14      |                   | 1     |
| 395  | N/A           | 2RTDFK10K0JT2 | RES.FLAT CHIP;RT1/10FK10KJ,T(LIAN SHEN | R16      |                   | 1     |
| 396  | N/A           | 2RTDFK100HJT2 | RES.FLAT CHIP;RT1/10FK100HJ,T(LIAN SHE | R17      |                   | 1     |
| 397  | N/A           | 2RTDFK1K00JT2 | RES.FLAT CHIP;RT1/10FK1KJ,T(LIAN SHENG | R18      |                   | 1     |
| 398  | N/A           | 2RTDFK22K0JT2 | RES.FLAT CHIP;RT1/10FK22KJ,T           | R19      |                   | 1     |

| Item | ViewSonic P/N | Ref. P/N      | Description                            | Location | Universal number# | Q'ty |
|------|---------------|---------------|--|----------|-------------------|------|
| 399  | N/A           | 2RTDFK100HJT2 | RES.FLAT CHIP;RT1/10FK100HJ,T(LIAN SHE | R20      |                   | 1    |
| 400  | N/A           | 2RTDFK4K70JT2 | RES.FLAT CHIP;RT1/10FK4R7KJ,T(LIAN SHE | R21      |                   | 1    |
| 401  | N/A           | 2RTDFK4K70JT2 | RES.FLAT CHIP;RT1/10FK4R7KJ,T(LIAN SHE | R22      |                   | 1    |
| 402  | N/A           | 2RTDFK10K0JT2 | RES.FLAT CHIP;RT1/10FK10KJ,T(LIAN SHEN | R23      |                   | 1    |
| 403  | N/A           | 2RTDFK0H00JT2 | RES.FLAT CHIP;RT1/10FK0HJ,T            | R24      |                   | 1    |
| 404  | N/A           | 2RTDFK10K0JT2 | RES.FLAT CHIP;RT1/10FK10KJ,T(LIAN SHEN | R25      |                   | 1    |
| 405  | N/A           | 2RTDFK4K70JT2 | RES.FLAT CHIP;RT1/10FK4R7KJ,T(LIAN SHE | R26      |                   | 1    |
| 406  | N/A           | 2RTDFK10K0JT2 | RES.FLAT CHIP;RT1/10FK10KJ,T(LIAN SHEN | R28      |                   | 1    |
| 407  | N/A           | 2RTDFK100HJT2 | RES.FLAT CHIP;RT1/10FK100HJ,T(LIAN SHE | R29      |                   | 1    |
| 408  | N/A           | 2RTDFK1K00JT2 | RES.FLAT CHIP;RT1/10FK1KJ,T(LIAN SHENG | R30      |                   | 1    |
| 409  | N/A           | 2RTDFK22K0JT2 | RES.FLAT CHIP;RT1/10FK22KJ,T           | R31      |                   | 1    |
| 410  | N/A           | 2RTDFK100HJT2 | RES.FLAT CHIP;RT1/10FK100HJ,T(LIAN SHE | R32      |                   | 1    |
| 411  | N/A           | 2RTDFK4K70JT2 | RES.FLAT CHIP;RT1/10FK4R7KJ,T(LIAN SHE | R33      |                   | 1    |
| 412  | N/A           | 2RTDFK4K70JT2 | RES.FLAT CHIP;RT1/10FK4R7KJ,T(LIAN SHE | R34      |                   | 1    |
| 413  | N/A           | 2RTDFK10K0JT2 | RES.FLAT CHIP;RT1/10FK10KJ,T(LIAN SHEN | R35      |                   | 1    |
| 414  | N/A           | 2RTDFK0H00JT2 | RES.FLAT CHIP;RT1/10FK0HJ,T            | R36      |                   | 1    |
| 415  | N/A           | 2RTDFK10K0JT2 | RES.FLAT CHIP;RT1/10FK10KJ,T(LIAN SHEN | R37      |                   | 1    |
| 416  | N/A           | 2RTDFK47H0JT2 | RES.FLAT CHIP;RT1/10FK47HJ,T(LIAN SHEN | R38      |                   | 1    |
| 417  | N/A           | 2RTDFK22H0JT2 | RES.FLAT CHIP;RT1/10FK22HJ,T(LIAN SHEN | R39      |                   | 1    |
| 418  | N/A           | 2RTDFK22H0JT2 | RES.FLAT CHIP;RT1/10FK22HJ,T(LIAN SHEN | R42      |                   | 1    |
| 419  | N/A           | 2RTDFK22H0JT2 | RES.FLAT CHIP;RT1/10FK22HJ,T(LIAN SHEN | R43      |                   | 1    |
| 420  | N/A           | 2RTDFK22H0JT2 | RES.FLAT CHIP;RT1/10FK22HJ,T(LIAN SHEN | R44      |                   | 1    |
| 421  | N/A           | 2RTDFK4K70JT2 | RES.FLAT CHIP;RT1/10FK4R7KJ,T(LIAN SHE | R46      |                   | 1    |
| 422  | N/A           | 2RTDFK33H0JT2 | RES.FLAT CHIP;RT1/10FK33HJ,T(LIAN SHEN | R47      |                   | 1    |
| 423  | N/A           | 2RTDFK33H0JT2 | RES.FLAT CHIP;RT1/10FK33HJ,T(LIAN SHEN | R49      |                   | 1    |
| 424  | N/A           | 2RTDFK1M00JT2 | RES.FLAT CHIP;RT1/10FK1MJ,T(LIAN SHENG | R50      |                   | 1    |
| 425  | N/A           | 2RTDFK4K70JT2 | RES.FLAT CHIP;RT1/10FK4R7KJ,T(LIAN SHE | R52      |                   | 1    |
| 426  | N/A           | 2RTDFK100KJT2 | RES.FLAT CHIP;RT1/10FK100KJ,T(LIAN SHE | R53      |                   | 1    |
| 427  | N/A           | 2RTDFK100KJT2 | RES.FLAT CHIP;RT1/10FK100KJ,T(LIAN SHE | R54      |                   | 1    |
| 428  | N/A           | 2RTDFK100HJT2 | RES.FLAT CHIP;RT1/10FK100HJ,T(LIAN SHE | R55      |                   | 1    |
| 429  | N/A           | 2RTDFK75H0JT2 | RES.FLAT CHIP;RT1/10FK75HJ,T(LIAN SHEN | R56      |                   | 1    |
| 430  | N/A           | 2RTDFK100KJT2 | RES.FLAT CHIP;RT1/10FK100KJ,T(LIAN SHE | R57      |                   | 1    |
| 431  | N/A           | 2RTDFK47K0JT2 | RES.FLAT CHIP;RT1/10FK47KJ,T           | R58      |                   | 1    |
| 432  | N/A           | 2RTDFK100KJT2 | RES.FLAT CHIP;RT1/10FK100KJ,T(LIAN SHE | R59      |                   | 1    |
| 433  | N/A           | 2RTDFK100KJT2 | RES.FLAT CHIP;RT1/10FK100KJ,T(LIAN SHE | R60      |                   | 1    |
| 434  | N/A           | 2RTDFK100KJT2 | RES.FLAT CHIP;RT1/10FK100KJ,T(LIAN SHE | R61      |                   | 1    |
| 435  | N/A           | 2RTDFK100HJT2 | RES.FLAT CHIP;RT1/10FK100HJ,T(LIAN SHE | R62      |                   | 1    |
| 436  | N/A           | 2RTDFK75H0JT2 | RES.FLAT CHIP;RT1/10FK75HJ,T(LIAN SHEN | R63      |                   | 1    |
| 437  | N/A           | 2RTDFK100KJT2 | RES.FLAT CHIP;RT1/10FK100KJ,T(LIAN SHE | R64      |                   | 1    |
| 438  | N/A           | 2RTDFK47K0JT2 | RES.FLAT CHIP;RT1/10FK47KJ,T           | R65      |                   | 1    |
| 439  | N/A           | 2RTDFK100KJT2 | RES.FLAT CHIP;RT1/10FK100KJ,T(LIAN SHE | R66      |                   | 1    |
| 440  | N/A           | 2RTDFK100KJT2 | RES.FLAT CHIP;RT1/10FK100KJ,T(LIAN SHE | R67      |                   | 1    |
| 441  | N/A           | 2RTDFK75H0JT2 | RES.FLAT CHIP;RT1/10FK75HJ,T(LIAN SHEN | R68      |                   | 1    |
| 442  | N/A           | 2RTDFK100KJT2 | RES.FLAT CHIP;RT1/10FK100KJ,T(LIAN SHE | R69      |                   | 1    |
| 443  | N/A           | 2RTDFK100KJT2 | RES.FLAT CHIP;RT1/10FK100KJ,T(LIAN SHE | R70      |                   | 1    |
| 444  | N/A           | 2RTDFK100HJT2 | RES.FLAT CHIP;RT1/10FK100HJ,T(LIAN SHE | R71      |                   | 1    |
| 445  | N/A           | 2RTDFK47K0JT2 | RES.FLAT CHIP;RT1/10FK47KJ,T           | R72      |                   | 1    |
| 446  | N/A           | 2RTDFK100KJT2 | RES.FLAT CHIP;RT1/10FK100KJ,T(LIAN SHE | R73      |                   | 1    |
| 447  | N/A           | 2RTDFK100KJT2 | RES.FLAT CHIP;RT1/10FK100KJ,T(LIAN SHE | R74      |                   | 1    |
| 448  | N/A           | 2RTDFK100HJT2 | RES.FLAT CHIP;RT1/10FK100HJ,T(LIAN SHE | R75      |                   | 1    |
| 449  | N/A           | 2RTDFK100HJT2 | RES.FLAT CHIP;RT1/10FK100HJ,T(LIAN SHE | R76      |                   | 1    |
| 450  | N/A           | 2RTDFK100HJT2 | RES.FLAT CHIP;RT1/10FK100HJ,T(LIAN SHE | R77      |                   | 1    |
| 451  | N/A           | 2RTDFK47K0JT2 | RES.FLAT CHIP;RT1/10FK47KJ,T           | R78      |                   | 1    |
| 452  | N/A           | 2RTDFK100KJT2 | RES.FLAT CHIP;RT1/10FK100KJ,T(LIAN SHE | R79      |                   | 1    |
| 453  | N/A           | 2RTDFK100KJT2 | RES.FLAT CHIP;RT1/10FK100KJ,T(LIAN SHE | R80      |                   | 1    |
| 454  | N/A           | 2RTDFK75H0JT2 | RES.FLAT CHIP;RT1/10FK75HJ,T(LIAN SHEN | R81      |                   | 1    |
| 455  | N/A           | 2RTDFK100KJT2 | RES.FLAT CHIP;RT1/10FK100KJ,T(LIAN SHE | R82      |                   | 1    |
| 456  | N/A           | 2RTDFK100KJT2 | RES.FLAT CHIP;RT1/10FK100KJ,T(LIAN SHE | R83      |                   | 1    |
| 457  | N/A           | 2RTDFK75H0JT2 | RES.FLAT CHIP;RT1/10FK75HJ,T(LIAN SHEN | R84      |                   | 1    |
| 458  | N/A           | 2RTDFK100KJT2 | RES.FLAT CHIP;RT1/10FK100KJ,T(LIAN SHE | R85      |                   | 1    |
| 459  | N/A           | 2RTDFK100KJT2 | RES.FLAT CHIP;RT1/10FK100KJ,T(LIAN SHE | R86      |                   | 1    |
| 460  | N/A           | 2RTDFK75H0JT2 | RES.FLAT CHIP;RT1/10FK75HJ,T(LIAN SHEN | R87      |                   | 1    |
| 461  | N/A           | 2RTDFK100KJT2 | RES.FLAT CHIP;RT1/10FK100KJ,T(LIAN SHE | R88      |                   | 1    |
| 462  | N/A           | 2RTDFK100KJT2 | RES.FLAT CHIP;RT1/10FK100KJ,T(LIAN SHE | R89      |                   | 1    |
| 463  | N/A           | 2RTDFK100HJT2 | RES.FLAT CHIP;RT1/10FK100HJ,T(LIAN SHE | R90      |                   | 1    |
| 464  | N/A           | 2RTDFK47K0JT2 | RES.FLAT CHIP;RT1/10FK47KJ,T           | R91      |                   | 1    |
| 465  | N/A           | 2RTDFK100KJT2 | RES.FLAT CHIP;RT1/10FK100KJ,T(LIAN SHE | R92      |                   | 1    |
| 466  | N/A           | 2RTDFK100KJT2 | RES.FLAT CHIP;RT1/10FK100KJ,T(LIAN SHE | R93      |                   | 1    |
| 467  | N/A           | 2RTDFK100HJT2 | RES.FLAT CHIP;RT1/10FK100HJ,T(LIAN SHE | R94      |                   | 1    |
| 468  | N/A           | 2RTDFK47K0JT2 | RES.FLAT CHIP;RT1/10FK47KJ,T           | R95      |                   | 1    |
| 469  | N/A           | 2RTDFK100KJT2 | RES.FLAT CHIP;RT1/10FK100KJ,T(LIAN SHE | R96      |                   | 1    |
| 470  | N/A           | 2RTDFK100HJT2 | RES.FLAT CHIP;RT1/10FK100HJ,T(LIAN SHE | R97      |                   | 1    |
| 471  | N/A           | 2RTDFK47K0JT2 | RES.FLAT CHIP;RT1/10FK47KJ,T           | R98      |                   | 1    |
| 472  | N/A           | 2RTDFK100HJT2 | RES.FLAT CHIP;RT1/10FK100HJ,T(LIAN SHE | R99      |                   | 1    |
| 473  | N/A           | 2RTDFK47K0JT2 | RES.FLAT CHIP;RT1/10FK47KJ,T           | R100     |                   | 1    |
| 474  | N/A           | 2RTDFK4K70JT2 | RES.FLAT CHIP;RT1/10FK4R7KJ,T(LIAN SHE | R101     |                   | 1    |
| 475  | N/A           | 2RTDFK4K70JT2 | RES.FLAT CHIP;RT1/10FK4R7KJ,T(LIAN SHE | R102     |                   | 1    |
| 476  | N/A           | 2RTDFK4K70JT2 | RES.FLAT CHIP;RT1/10FK4R7KJ,T(LIAN SHE | R103     |                   | 1    |
| 477  | N/A           | 2RTDFK47H0JT2 | RES.FLAT CHIP;RT1/10FK47HJ,T(LIAN SHEN | R105     |                   | 1    |
| 478  | N/A           | 2RTDFK2K20JT2 | RES.FLAT CHIP;RT1/10FK2R2KJ,T(LIAN SHE | R106     |                   | 1    |
| 479  | N/A           | 2RTDFK2K20JT2 | RES.FLAT CHIP;RT1/10FK2R2KJ,T(LIAN SHE | R108     |                   | 1    |

| Item | ViewSonic P/N | Ref. P/N      | Description                            | Location | Universal number# | Q'ty |
|------|---------------|---------------|--|----------|-------------------|------|
| 480  | N/A           | 2RTDFK47H0JT2 | RES.FLAT CHIP;RT1/10FK47HJ,T(LIAN SHEN | R109     |                   | 1    |
| 481  | N/A           | 2RTDFK75H0JT2 | RES.FLAT CHIP;RT1/10FK75HJ,T(LIAN SHEN | R110     |                   | 1    |
| 482  | N/A           | 2RTDFK75H0JT2 | RES.FLAT CHIP;RT1/10FK75HJ,T(LIAN SHEN | R111     |                   | 1    |
| 483  | N/A           | 2RTDFK75H0JT2 | RES.FLAT CHIP;RT1/10FK75HJ,T(LIAN SHEN | R112     |                   | 1    |
| 484  | N/A           | 2RTDFK5K60JT2 | RES.FLAT CHIP;RT1/10FK5R6KJ,T          | R113     |                   | 1    |
| 485  | N/A           | 2RTDFK75H0JT2 | RES.FLAT CHIP;RT1/10FK75HJ,T(LIAN SHEN | R114     |                   | 1    |
| 486  | N/A           | 2RTDFK75H0JT2 | RES.FLAT CHIP;RT1/10FK75HJ,T(LIAN SHEN | R115     |                   | 1    |
| 487  | N/A           | 2RTDFK75H0JT2 | RES.FLAT CHIP;RT1/10FK75HJ,T(LIAN SHEN | R116     |                   | 1    |
| 488  | N/A           | 2RTDFK100HJT2 | RES.FLAT CHIP;RT1/10FK100HJ,T(LIAN SHE | R117     |                   | 1    |
| 489  | N/A           | 2RTDFK100HJT2 | RES.FLAT CHIP;RT1/10FK100HJ,T(LIAN SHE | R119     |                   | 1    |
| 490  | N/A           | 2RTDFK47K0JT2 | RES.FLAT CHIP;RT1/10FK47KJ,T           | R120     |                   | 1    |
| 491  | N/A           | 2RTDFK75H0JT2 | RES.FLAT CHIP;RT1/10FK75HJ,T(LIAN SHEN | R122     |                   | 1    |
| 492  | N/A           | 2RTDFK75H0JT2 | RES.FLAT CHIP;RT1/10FK75HJ,T(LIAN SHEN | R123     |                   | 1    |
| 493  | N/A           | 2RTDFK75H0JT2 | RES.FLAT CHIP;RT1/10FK75HJ,T(LIAN SHEN | R124     |                   | 1    |
| 494  | N/A           | 2RTDFK100HJT2 | RES.FLAT CHIP;RT1/10FK100HJ,T(LIAN SHE | R125     |                   | 1    |
| 495  | N/A           | 2RTDFK47K0JT2 | RES.FLAT CHIP;RT1/10FK47KJ,T           | R126     |                   | 1    |
| 496  | N/A           | 2RTDFK100HJT2 | RES.FLAT CHIP;RT1/10FK100HJ,T(LIAN SHE | R127     |                   | 1    |
| 497  | N/A           | 2RTDFK47K0JT2 | RES.FLAT CHIP;RT1/10FK47KJ,T           | R128     |                   | 1    |
| 498  | N/A           | 2RTDFK100HJT2 | RES.FLAT CHIP;RT1/10FK100HJ,T(LIAN SHE | R129     |                   | 1    |
| 499  | N/A           | 2RTDFK100HJT2 | RES.FLAT CHIP;RT1/10FK100HJ,T(LIAN SHE | R130     |                   | 1    |
| 500  | N/A           | 2RTDFK22K0JT2 | RES.FLAT CHIP;RT1/10FK22KJ,T           | R131     |                   | 1    |
| 501  | N/A           | 2RTDFK1M00JT2 | RES.FLAT CHIP;RT1/10FK1MJ,T(LIAN SHENG | R132     |                   | 1    |
| 502  | N/A           | 2RTDFK0H00JT2 | RES.FLAT CHIP;RT1/10FK0HJ,T            | R133     |                   | 1    |
| 503  | N/A           | 2RTDFK0H00JT2 | RES.FLAT CHIP;RT1/10FK0HJ,T            | R136     |                   | 1    |
| 504  | N/A           | 2RTDFK0H00JT2 | RES.FLAT CHIP;RT1/10FK0HJ,T            | R137     |                   | 1    |
| 505  | N/A           | 2RTDFK12K0JT2 | RES.FLAT CHIP;RT1/10FK12KJ,T(LIAN SHEN | R139     |                   | 1    |
| 506  | N/A           | 2RTDFK5K60JT2 | RES.FLAT CHIP;RT1/10FK5R6KJ,T          | R140     |                   | 1    |
| 507  | N/A           | 2RTDFK10K0JT2 | RES.FLAT CHIP;RT1/10FK10KJ,T(LIAN SHEN | R144     |                   | 1    |
| 508  | N/A           | 2RTDFK10K0JT2 | RES.FLAT CHIP;RT1/10FK10KJ,T(LIAN SHEN | R149     |                   | 1    |
| 509  | N/A           | 2RTDFK22H0JT2 | RES.FLAT CHIP;RT1/10FK22HJ,T(LIAN SHEN | R150     |                   | 1    |
| 510  | N/A           | 2RTDFK22H0JT2 | RES.FLAT CHIP;RT1/10FK22HJ,T(LIAN SHEN | R151     |                   | 1    |
| 511  | N/A           | 2RTDFK10K0JT2 | RES.FLAT CHIP;RT1/10FK10KJ,T(LIAN SHEN | R152     |                   | 1    |
| 512  | N/A           | 2RTDFK10K0JT2 | RES.FLAT CHIP;RT1/10FK10KJ,T(LIAN SHEN | R153     |                   | 1    |
| 513  | N/A           | 2RTDFK10K0JT2 | RES.FLAT CHIP;RT1/10FK10KJ,T(LIAN SHEN | R155     |                   | 1    |
| 514  | N/A           | 2RTDFK10K0JT2 | RES.FLAT CHIP;RT1/10FK10KJ,T(LIAN SHEN | R156     |                   | 1    |
| 515  | N/A           | 2RTDFK10K0JT2 | RES.FLAT CHIP;RT1/10FK10KJ,T(LIAN SHEN | R157     |                   | 1    |
| 516  | N/A           | 2RTDFK10K0JT2 | RES.FLAT CHIP;RT1/10FK10KJ,T(LIAN SHEN | R158     |                   | 1    |
| 517  | N/A           | 2RTDFK47H0JT2 | RES.FLAT CHIP;RT1/10FK47HJ,T(LIAN SHEN | R160     |                   | 1    |
| 518  | N/A           | 2RTDFK47H0JT2 | RES.FLAT CHIP;RT1/10FK47HJ,T(LIAN SHEN | R161     |                   | 1    |
| 519  | N/A           | 2RTDFK22H0JT2 | RES.FLAT CHIP;RT1/10FK22HJ,T(LIAN SHEN | R162     |                   | 1    |
| 520  | N/A           | 2RTDFK22H0JT2 | RES.FLAT CHIP;RT1/10FK22HJ,T(LIAN SHEN | R163     |                   | 1    |
| 521  | N/A           | 2RTDFK1K00JT2 | RES.FLAT CHIP;RT1/10FK1KJ,T(LIAN SHENG | R164     |                   | 1    |
| 522  | N/A           | 2RTDFK1K00JT2 | RES.FLAT CHIP;RT1/10FK1KJ,T(LIAN SHENG | R165     |                   | 1    |
| 523  | N/A           | 2RTDFK0H00JT2 | RES.FLAT CHIP;RT1/10FK0HJ,T            | R166     |                   | 1    |
| 524  | N/A           | 2RTDFK0H00JT2 | RES.FLAT CHIP;RT1/10FK0HJ,T            | R167     |                   | 1    |
| 525  | N/A           | 2RTDFK0H00JT2 | RES.FLAT CHIP;RT1/10FK0HJ,T            | R168     |                   | 1    |
| 526  | N/A           | 2RTDFK47K0JT2 | RES.FLAT CHIP;RT1/10FK47KJ,T           | R169     |                   | 1    |
| 527  | N/A           | 2RTDFK1K00JT2 | RES.FLAT CHIP;RT1/10FK1KJ,T(LIAN SHENG | R170     |                   | 1    |
| 528  | N/A           | 2RTDFK100KJT2 | RES.FLAT CHIP;RT1/10FK100KJ,T(LIAN SHE | R171     |                   | 1    |
| 529  | N/A           | 2RTDFK68H0JT2 | RES.FLAT CHIP;RT1/10FK68H0J,T          | R172     |                   | 1    |
| 530  | N/A           | 2RTDFK220HJT2 | RES.FLAT CHIP;RT1/10FK220HJ,T(LIAN SHE | R173     |                   | 1    |
| 531  | N/A           | 2RTDFK47K0JT2 | RES.FLAT CHIP;RT1/10FK47KJ,T           | R174     |                   | 1    |
| 532  | N/A           | 2RTDFK1K00JT2 | RES.FLAT CHIP;RT1/10FK1KJ,T(LIAN SHENG | R175     |                   | 1    |
| 533  | N/A           | 2RTDFK100KJT2 | RES.FLAT CHIP;RT1/10FK100KJ,T(LIAN SHE | R176     |                   | 1    |
| 534  | N/A           | 2RTDFK68H0JT2 | RES.FLAT CHIP;RT1/10FK68H0J,T          | R177     |                   | 1    |
| 535  | N/A           | 2RTDFK220HJT2 | RES.FLAT CHIP;RT1/10FK220HJ,T(LIAN SHE | R178     |                   | 1    |
| 536  | N/A           | 2RTDFK100KJT2 | RES.FLAT CHIP;RT1/10FK100KJ,T(LIAN SHE | R179     |                   | 1    |
| 537  | N/A           | 2RTDFK1K00JT2 | RES.FLAT CHIP;RT1/10FK1KJ,T(LIAN SHENG | R180     |                   | 1    |
| 538  | N/A           | 2RTDFK100KJT2 | RES.FLAT CHIP;RT1/10FK100KJ,T(LIAN SHE | R181     |                   | 1    |
| 539  | N/A           | 2RTDFK100HJT2 | RES.FLAT CHIP;RT1/10FK100HJ,T(LIAN SHE | R182     |                   | 1    |
| 540  | N/A           | 2RTDFK1K00JT2 | RES.FLAT CHIP;RT1/10FK1KJ,T(LIAN SHENG | R183     |                   | 1    |
| 541  | N/A           | 2RTDFK1K00JT2 | RES.FLAT CHIP;RT1/10FK1KJ,T(LIAN SHENG | R184     |                   | 1    |
| 542  | N/A           | 2RTDFK470KJT2 | RES.FLAT CHIP;RT1/10FK470KJ,T(LIAN SHE | R185     |                   | 1    |
| 543  | N/A           | 2RTDFK10K0JT2 | RES.FLAT CHIP;RT1/10FK10KJ,T(LIAN SHEN | R186     |                   | 1    |
| 544  | N/A           | 2RTDFK10K0JT2 | RES.FLAT CHIP;RT1/10FK10KJ,T(LIAN SHEN | R187     |                   | 1    |
| 545  | N/A           | 2RTDFK100KJT2 | RES.FLAT CHIP;RT1/10FK100KJ,T(LIAN SHE | R188     |                   | 1    |
| 546  | N/A           | 2RTDFK1K00JT2 | RES.FLAT CHIP;RT1/10FK1KJ,T(LIAN SHENG | R189     |                   | 1    |
| 547  | N/A           | 2RTDFK100KJT2 | RES.FLAT CHIP;RT1/10FK100KJ,T(LIAN SHE | R190     |                   | 1    |
| 548  | N/A           | 2RTDFK100HJT2 | RES.FLAT CHIP;RT1/10FK100HJ,T(LIAN SHE | R191     |                   | 1    |
| 549  | N/A           | 2RTDFK1K00JT2 | RES.FLAT CHIP;RT1/10FK1KJ,T(LIAN SHENG | R192     |                   | 1    |
| 550  | N/A           | 2RTDFK1K00JT2 | RES.FLAT CHIP;RT1/10FK1KJ,T(LIAN SHENG | R193     |                   | 1    |
| 551  | N/A           | 2RTDFK470KJT2 | RES.FLAT CHIP;RT1/10FK470KJ,T(LIAN SHE | R194     |                   | 1    |
| 552  | N/A           | 2RTDFK10K0JT2 | RES.FLAT CHIP;RT1/10FK10KJ,T(LIAN SHEN | R195     |                   | 1    |
| 553  | N/A           | 2RTDFK220HJT2 | RES.FLAT CHIP;RT1/10FK220HJ,T(LIAN SHE | R196     |                   | 1    |
| 554  | N/A           | 2RTDFK120HJT2 | RES.FLAT CHIP;RT1/10FK120HJ,T(LIAN SHE | R197     |                   | 1    |
| 555  | N/A           | 2RTDFK0H00JT2 | RES.FLAT CHIP;RT1/10FK0HJ,T            | R198     |                   | 1    |
| 556  | N/A           | 2RTDFK10K0JT2 | RES.FLAT CHIP;RT1/10FK10KJ,T(LIAN SHEN | R199     |                   | 1    |
| 557  | N/A           | 2RTDFK10K0JT2 | RES.FLAT CHIP;RT1/10FK10KJ,T(LIAN SHEN | R200     |                   | 1    |
| 558  | N/A           | 2RTDFK20K0JT2 | RES.FLAT CHIP;RT1/10FK20KJ,T(LIAN SHEN | R201     |                   | 1    |
| 559  | N/A           | 2RTDFK15K0JT2 | RES.FLAT CHIP;RT1/10FK15KJ,T(LIAN SHEN | R202     |                   | 1    |
| 560  | N/A           | 2RTDFK1K00JT2 | RES.FLAT CHIP;RT1/10FK1KJ,T(LIAN SHENG | R203     |                   | 1    |

| Item | ViewSonic P/N | Ref. P/N      | Description                            | Location | Universal number# | Q'ty |
|------|---------------|---------------|--|----------|-------------------|------|
| 561  | N/A           | 2RTDFK1K80JT2 | RES.FLAT CHIP;RT1/10FK1R8KJ,T(LIAN SHE | R204     |                   | 1    |
| 562  | N/A           | 2RTDFK8K20JT2 | RES.FLAT CHIP;RT1/10FK8R2KJ,T(LIAN SHE | R205     |                   | 1    |
| 563  | N/A           | 2RTDFK10H0JT2 | RES.FLAT CHIP;RT1/10FK10HJ,T(LIAN SHEN | R206     |                   | 1    |
| 564  | N/A           | 2RTDFK10H0JT2 | RES.FLAT CHIP;RT1/10FK10HJ,T(LIAN SHEN | R209     |                   | 1    |
| 565  | N/A           | 2RTDFK10H0JT2 | RES.FLAT CHIP;RT1/10FK10HJ,T(LIAN SHEN | R213     |                   | 1    |
| 566  | N/A           | 2RTDFK10H0JT2 | RES.FLAT CHIP;RT1/10FK10HJ,T(LIAN SHEN | R214     |                   | 1    |
| 567  | N/A           | 2RTDFK1K80JT2 | RES.FLAT CHIP;RT1/10FK1R8KJ,T(LIAN SHE | R217     |                   | 1    |
| 568  | N/A           | 2RTDFK8K20JT2 | RES.FLAT CHIP;RT1/10FK8R2KJ,T(LIAN SHE | R218     |                   | 1    |
| 569  | N/A           | 2RTDFK15K0JT2 | RES.FLAT CHIP;RT1/10FK15KJ,T(LIAN SHEN | R219     |                   | 1    |
| 570  | N/A           | 2RTDFK20K0JT2 | RES.FLAT CHIP;RT1/10FK20KJ,T(LIAN SHEN | R220     |                   | 1    |
| 571  | N/A           | 2RTDFK10K0JT2 | RES.FLAT CHIP;RT1/10FK10KJ,T(LIAN SHEN | R221     |                   | 1    |
| 572  | N/A           | 2RTDFK10K0JT2 | RES.FLAT CHIP;RT1/10FK10KJ,T(LIAN SHEN | R222     |                   | 1    |
| 573  | N/A           | 2RTDFK10K0JT2 | RES.FLAT CHIP;RT1/10FK10KJ,T(LIAN SHEN | R223     |                   | 1    |
| 574  | N/A           | 2RTDFK4K70JT2 | RES.FLAT CHIP;RT1/10FK4R7KJ,T(LIAN SHE | R224     |                   | 1    |
| 575  | N/A           | 2RTDFK1K00JT2 | RES.FLAT CHIP;RT1/10FK1KJ,T(LIAN SHENG | R225     |                   | 1    |
| 576  | N/A           | 2RTDFK2K00JT2 | RES.FLAT CHIP;RT1/10FK2KJ,T(LIAN SHENG | R226     |                   | 1    |
| 577  | N/A           | 2RTDFK2K00JT2 | RES.FLAT CHIP;RT1/10FK2KJ,T(LIAN SHENG | R227     |                   | 1    |
| 578  | N/A           | 2RTDFK2K00JT2 | RES.FLAT CHIP;RT1/10FK2KJ,T(LIAN SHENG | R228     |                   | 1    |
| 579  | N/A           | 2RTDFK2K00JT2 | RES.FLAT CHIP;RT1/10FK2KJ,T(LIAN SHENG | R229     |                   | 1    |
| 580  | N/A           | 2RTDFK22H0JT2 | RES.FLAT CHIP;RT1/10FK22HJ,T(LIAN SHEN | R230     |                   | 1    |
| 581  | N/A           | 2RTDFK22H0JT2 | RES.FLAT CHIP;RT1/10FK22HJ,T(LIAN SHEN | R231     |                   | 1    |
| 582  | N/A           | 2RTDFK22H0JT2 | RES.FLAT CHIP;RT1/10FK22HJ,T(LIAN SHEN | R232     |                   | 1    |
| 583  | N/A           | 2RTDFK22H0JT2 | RES.FLAT CHIP;RT1/10FK22HJ,T(LIAN SHEN | R233     |                   | 1    |
| 584  | N/A           | 2RTDFK3K30JT2 | RES.FLAT CHIP;RT1/10FK3R3KJ,T          | R234     |                   | 1    |
| 585  | N/A           | 2RTDFK1M50JT2 | RES.FLAT CHIP;RT1/10FK1R5MJ,T          | R235     |                   | 1    |
| 586  | N/A           | 2RTDFK1M50JT2 | RES.FLAT CHIP;RT1/10FK1R5MJ,T          | R236     |                   | 1    |
| 587  | N/A           | 2RTDFK10K0JT2 | RES.FLAT CHIP;RT1/10FK10KJ,T(LIAN SHEN | R237     |                   | 1    |
| 588  | N/A           | 2RTDFK47H0JT2 | RES.FLAT CHIP;RT1/10FK47HJ,T(LIAN SHEN | R238     |                   | 1    |
| 589  | N/A           | 2RTDFK47H0JT2 | RES.FLAT CHIP;RT1/10FK47HJ,T(LIAN SHEN | R239     |                   | 1    |
| 590  | N/A           | 2RTDFK47H0JT2 | RES.FLAT CHIP;RT1/10FK47HJ,T(LIAN SHEN | R240     |                   | 1    |
| 591  | N/A           | 2RTDFK47H0JT2 | RES.FLAT CHIP;RT1/10FK47HJ,T(LIAN SHEN | R241     |                   | 1    |
| 592  | N/A           | 2RTDFK220KJT2 | RES.FLAT CHIP;RT1/10FK220KJ,T(LIAN SHE | R242     |                   | 1    |
| 593  | N/A           | 2RTDFK47H0JT2 | RES.FLAT CHIP;RT1/10FK47HJ,T(LIAN SHEN | R243     |                   | 1    |
| 594  | N/A           | 2RTDFK220KJT2 | RES.FLAT CHIP;RT1/10FK220KJ,T(LIAN SHE | R244     |                   | 1    |
| 595  | N/A           | 2RTDFK10K0JT2 | RES.FLAT CHIP;RT1/10FK10KJ,T(LIAN SHEN | R245     |                   | 1    |
| 596  | N/A           | 2RTDFK10K0JT2 | RES.FLAT CHIP;RT1/10FK10KJ,T(LIAN SHEN | R246     |                   | 1    |
| 597  | N/A           | 2RTDFK0H00JT2 | RES.FLAT CHIP;RT1/10FK0HJ,T            | R247     |                   | 1    |
| 598  | N/A           | 2RTDFK10K0JT2 | RES.FLAT CHIP;RT1/10FK10KJ,T(LIAN SHEN | R257     |                   | 1    |
| 599  | N/A           | 2RTDFK10K0JT2 | RES.FLAT CHIP;RT1/10FK10KJ,T(LIAN SHEN | R259     |                   | 1    |
| 600  | N/A           | 2RTDFK10K0JT2 | RES.FLAT CHIP;RT1/10FK10KJ,T(LIAN SHEN | R260     |                   | 1    |
| 601  | N/A           | 2RTDFK10K0JT2 | RES.FLAT CHIP;RT1/10FK10KJ,T(LIAN SHEN | R263     |                   | 1    |
| 602  | N/A           | 2RTDFK10K0JT2 | RES.FLAT CHIP;RT1/10FK10KJ,T(LIAN SHEN | R264     |                   | 1    |
| 603  | N/A           | 2RTDFK10K0JT2 | RES.FLAT CHIP;RT1/10FK10KJ,T(LIAN SHEN | R265     |                   | 1    |
| 604  | N/A           | 2RTDFK10K0JT2 | RES.FLAT CHIP;RT1/10FK10KJ,T(LIAN SHEN | R266     |                   | 1    |
| 605  | N/A           | 2RTDFK10K0JT2 | RES.FLAT CHIP;RT1/10FK10KJ,T(LIAN SHEN | R267     |                   | 1    |
| 606  | N/A           | 2RTDFK10K0JT2 | RES.FLAT CHIP;RT1/10FK10KJ,T(LIAN SHEN | R268     |                   | 1    |
| 607  | N/A           | 2RTDFK10K0JT2 | RES.FLAT CHIP;RT1/10FK10KJ,T(LIAN SHEN | R269     |                   | 1    |
| 608  | N/A           | 2RTDFK10K0JT2 | RES.FLAT CHIP;RT1/10FK10KJ,T(LIAN SHEN | R270     |                   | 1    |
| 609  | N/A           | 2RTDFK10K0JT2 | RES.FLAT CHIP;RT1/10FK10KJ,T(LIAN SHEN | R271     |                   | 1    |
| 610  | N/A           | 2RTDFK10K0JT2 | RES.FLAT CHIP;RT1/10FK10KJ,T(LIAN SHEN | R272     |                   | 1    |
| 611  | N/A           | 2RTDFK10K0JT2 | RES.FLAT CHIP;RT1/10FK10KJ,T(LIAN SHEN | R274     |                   | 1    |
| 612  | N/A           | 2RTDFK10K0JT2 | RES.FLAT CHIP;RT1/10FK10KJ,T(LIAN SHEN | R277     |                   | 1    |
| 613  | N/A           | 2RTDFK10K0JT2 | RES.FLAT CHIP;RT1/10FK10KJ,T(LIAN SHEN | R278     |                   | 1    |
| 614  | N/A           | 2RTDFK10K0JT2 | RES.FLAT CHIP;RT1/10FK10KJ,T(LIAN SHEN | R280     |                   | 1    |
| 615  | N/A           | 2RTDFK1K00JT2 | RES.FLAT CHIP;RT1/10FK1KJ,T(LIAN SHENG | R281     |                   | 1    |
| 616  | N/A           | 2RTDFK1K00JT2 | RES.FLAT CHIP;RT1/10FK1KJ,T(LIAN SHENG | R282     |                   | 1    |
| 617  | N/A           | 2RTDFK10H0JT2 | RES.FLAT CHIP;RT1/10FK10HJ,T(LIAN SHEN | R283     |                   | 1    |
| 618  | N/A           | 2RTDFK10H0JT2 | RES.FLAT CHIP;RT1/10FK10HJ,T(LIAN SHEN | R284     |                   | 1    |
| 619  | N/A           | 2RTDFK10H0JT2 | RES.FLAT CHIP;RT1/10FK10HJ,T(LIAN SHEN | R285     |                   | 1    |
| 620  | N/A           | 2RTDFK10H0JT2 | RES.FLAT CHIP;RT1/10FK10HJ,T(LIAN SHEN | R286     |                   | 1    |
| 621  | N/A           | 2RTDFK33H0JT2 | RES.FLAT CHIP;RT1/10FK33HJ,T(LIAN SHEN | R289     |                   | 1    |
| 622  | N/A           | 2RTDFK33H0JT2 | RES.FLAT CHIP;RT1/10FK33HJ,T(LIAN SHEN | R292     |                   | 1    |
| 623  | N/A           | 2RTDFK100HJT2 | RES.FLAT CHIP;RT1/10FK100HJ,T(LIAN SHE | R293     |                   | 1    |
| 624  | N/A           | 2RTDFK100HJT2 | RES.FLAT CHIP;RT1/10FK100HJ,T(LIAN SHE | R294     |                   | 1    |
| 625  | N/A           | 2RTDFK100HJT2 | RES.FLAT CHIP;RT1/10FK100HJ,T(LIAN SHE | R295     |                   | 1    |
| 626  | N/A           | 2RTDFK470HJT2 | RES.FLAT CHIP;RT1/10FK470HJ,T(LIAN SHE | R296     |                   | 1    |
| 627  | N/A           | 2RTDFK1K00JT2 | RES.FLAT CHIP;RT1/10FK1KJ,T(LIAN SHENG | R297     |                   | 1    |
| 628  | N/A           | 2RTDFK5K60JT2 | RES.FLAT CHIP;RT1/10FK5R6KJ,T          | R298     |                   | 1    |
| 629  | N/A           | 2RTDFK10K0JT2 | RES.FLAT CHIP;RT1/10FK10KJ,T(LIAN SHEN | R299     |                   | 1    |
| 630  | N/A           | 2RTDFK2K20JT2 | RES.FLAT CHIP;RT1/10FK2R2KJ,T(LIAN SHE | R300     |                   | 1    |
| 631  | N/A           | 2RTDFK1K00JT2 | RES.FLAT CHIP;RT1/10FK1KJ,T(LIAN SHENG | R301     |                   | 1    |
| 632  | N/A           | 2RTDFK30K0JT2 | RES.FLAT CHIP;RT1/10FK30KJ,T(LIAN SHEN | R302     |                   | 1    |
| 633  | N/A           | 2RTDFK470HJT2 | RES.FLAT CHIP;RT1/10FK470HJ,T(LIAN SHE | R303     |                   | 1    |
| 634  | N/A           | 2RTDFK3K30JT2 | RES.FLAT CHIP;RT1/10FK3R3KJ,T          | R304     |                   | 1    |
| 635  | N/A           | 2RTDFK10K0JT2 | RES.FLAT CHIP;RT1/10FK10KJ,T(LIAN SHEN | R305     |                   | 1    |
| 636  | N/A           | 2RTDFK3K30JT2 | RES.FLAT CHIP;RT1/10FK3R3KJ,T          | R307     |                   | 1    |
| 637  | N/A           | 2RTDFK100HJT2 | RES.FLAT CHIP;RT1/10FK100HJ,T(LIAN SHE | R309     |                   | 1    |
| 638  | N/A           | 2RTDFK10K0JT2 | RES.FLAT CHIP;RT1/10FK10KJ,T(LIAN SHEN | R310     |                   | 1    |
| 639  | N/A           | 2RTDFK10K0JT2 | RES.FLAT CHIP;RT1/10FK10KJ,T(LIAN SHEN | R311     |                   | 1    |
| 640  | N/A           | 2RTDFK1K00JT2 | RES.FLAT CHIP;RT1/10FK1KJ,T(LIAN SHENG | R312     |                   | 1    |
| 641  | N/A           | 2RTDFK1M00JT2 | RES.FLAT CHIP;RT1/10FK1MJ,T(LIAN SHENG | R313     |                   | 1    |

| Item | ViewSonic P/N | Ref. P/N      | Description                            | Location | Universal number# | Q'ty |
|------|---------------|---------------|--|----------|-------------------|------|
| 642  | N/A           | 2RTDFK0H00JT2 | RES.FLAT CHIP;RT1/10FK0HJ,T            | R314     |                   | 1    |
| 643  | N/A           | 2RTDFK10K0JT2 | RES.FLAT CHIP;RT1/10FK10KJ,T(LIAN SHEN | R316     |                   | 1    |
| 644  | N/A           | 2RTDFK0H00JT2 | RES.FLAT CHIP;RT1/10FK0HJ,T            | R319     |                   | 1    |
| 645  | N/A           | 2RTDFK47K0JT2 | RES.FLAT CHIP;RT1/10FK47KJ,T           | R320     |                   | 1    |
| 646  | N/A           | 2RTDFK10K0JT2 | RES.FLAT CHIP;RT1/10FK10KJ,T(LIAN SHEN | R321     |                   | 1    |
| 647  | N/A           | 2RTDFK510HJT2 | RES.FLAT CHIP;RT1/10FK510HJ,T(LIAN SHE | R322     |                   | 1    |
| 648  | N/A           | 2RTDFK4K70JT2 | RES.FLAT CHIP;RT1/10FK4R7KJ,T(LIAN SHE | R323     |                   | 1    |
| 649  | N/A           | 2RTDFK10K0JT2 | RES.FLAT CHIP;RT1/10FK10KJ,T(LIAN SHEN | R324     |                   | 1    |
| 650  | N/A           | 2RTDFK10K0JT2 | RES.FLAT CHIP;RT1/10FK10KJ,T(LIAN SHEN | R325     |                   | 1    |
| 651  | N/A           | 2RTDFK1K00JT2 | RES.FLAT CHIP;RT1/10FK1KJ,T(LIAN SHENG | R326     |                   | 1    |
| 652  | N/A           | 2RTDFK1K00JT2 | RES.FLAT CHIP;RT1/10FK1KJ,T(LIAN SHENG | R327     |                   | 1    |
| 653  | N/A           | 2RTDFK1K00JT2 | RES.FLAT CHIP;RT1/10FK1KJ,T(LIAN SHENG | R328     |                   | 1    |
| 654  | N/A           | 2RTDFK1K00JT2 | RES.FLAT CHIP;RT1/10FK1KJ,T(LIAN SHENG | R329     |                   | 1    |
| 655  | N/A           | 2RTDFK220HJT2 | RES.FLAT CHIP;RT1/10FK220HJ,T(LIAN SHE | R330     |                   | 1    |
| 656  | N/A           | 2RTDFK10K0JT2 | RES.FLAT CHIP;RT1/10FK10KJ,T(LIAN SHEN | R331     |                   | 1    |
| 657  | N/A           | 2RTDFK10K0JT2 | RES.FLAT CHIP;RT1/10FK10KJ,T(LIAN SHEN | R332     |                   | 1    |
| 658  | N/A           | 2RTDFK10K0JT2 | RES.FLAT CHIP;RT1/10FK10KJ,T(LIAN SHEN | R333     |                   | 1    |
| 659  | N/A           | 2RTDFK10K0JT2 | RES.FLAT CHIP;RT1/10FK10KJ,T(LIAN SHEN | R334     |                   | 1    |
| 660  | N/A           | 2RTDFK1K00JT2 | RES.FLAT CHIP;RT1/10FK1KJ,T(LIAN SHENG | R335     |                   | 1    |
| 661  | N/A           | 2RTDFK1K00JT2 | RES.FLAT CHIP;RT1/10FK1KJ,T(LIAN SHENG | R336     |                   | 1    |
| 662  | N/A           | 2RTDFK470HJT2 | RES.FLAT CHIP;RT1/10FK470HJ,T(LIAN SHE | R337     |                   | 1    |
| 663  | N/A           | 2RTDFK2K70JT2 | RES.FLAT CHIP;RT1/10FK2R7KJ,T(LIAN SHE | R338     |                   | 1    |
| 664  | N/A           | 2RTDFK4K70JT2 | RES.FLAT CHIP;RT1/10FK4R7KJ,T(LIAN SHE | R339     |                   | 1    |
| 665  | N/A           | 2RTDFK10K0JT2 | RES.FLAT CHIP;RT1/10FK10KJ,T(LIAN SHEN | R340     |                   | 1    |
| 666  | N/A           | 2RTDFK10K0JT2 | RES.FLAT CHIP;RT1/10FK10KJ,T(LIAN SHEN | R341     |                   | 1    |
| 667  | N/A           | 2RTDFK10K0JT2 | RES.FLAT CHIP;RT1/10FK10KJ,T(LIAN SHEN | R342     |                   | 1    |
| 668  | N/A           | 2RTDFK10K0JT2 | RES.FLAT CHIP;RT1/10FK10KJ,T(LIAN SHEN | R343     |                   | 1    |
| 669  | N/A           | 2RTDFK22H0JT2 | RES.FLAT CHIP;RT1/10FK22HJ,T(LIAN SHEN | R347     |                   | 1    |
| 670  | N/A           | 2RTDFK22H0JT2 | RES.FLAT CHIP;RT1/10FK22HJ,T(LIAN SHEN | R348     |                   | 1    |
| 671  | N/A           | 2RTDFK22H0JT2 | RES.FLAT CHIP;RT1/10FK22HJ,T(LIAN SHEN | R349     |                   | 1    |
| 672  | N/A           | 2RTDFK22H0JT2 | RES.FLAT CHIP;RT1/10FK22HJ,T(LIAN SHEN | R350     |                   | 1    |
| 673  | N/A           | 2RTDFK47H0JT2 | RES.FLAT CHIP;RT1/10FK47HJ,T(LIAN SHEN | R351     |                   | 1    |
| 674  | N/A           | 2RTDFK47H0JT2 | RES.FLAT CHIP;RT1/10FK47HJ,T(LIAN SHEN | R352     |                   | 1    |
| 675  | N/A           | 2RTDFK47H0JT2 | RES.FLAT CHIP;RT1/10FK47HJ,T(LIAN SHEN | R353     |                   | 1    |
| 676  | N/A           | 2RTDFK47H0JT2 | RES.FLAT CHIP;RT1/10FK47HJ,T(LIAN SHEN | R354     |                   | 1    |
| 677  | N/A           | 2RTDFK10K0JT2 | RES.FLAT CHIP;RT1/10FK10KJ,T(LIAN SHEN | R357     |                   | 1    |
| 678  | N/A           | 2RTDFK100HJT2 | RES.FLAT CHIP;RT1/10FK100HJ,T(LIAN SHE | R358     |                   | 1    |
| 679  | N/A           | 2RTDFK100HJT2 | RES.FLAT CHIP;RT1/10FK100HJ,T(LIAN SHE | R362     |                   | 1    |
| 680  | N/A           | 2RTDFK100HJT2 | RES.FLAT CHIP;RT1/10FK100HJ,T(LIAN SHE | R363     |                   | 1    |
| 681  | N/A           | 2RTDFK10K0JT2 | RES.FLAT CHIP;RT1/10FK10KJ,T(LIAN SHEN | R365     |                   | 1    |
| 682  | N/A           | 2CEBC1C220MT2 | CAP.ELEC(SMD);CE0BC1C220M,T            | C1       |                   | 1    |
| 683  | N/A           | 2CDJA1H104KT2 | CAP.MILYR CHIP;CD1JA1H104K,T           | C2       |                   | 1    |
| 684  | N/A           | 2CDJA1H104KT2 | CAP.MILYR CHIP;CD1JA1H104K,T           | C3       |                   | 1    |
| 685  | N/A           | 2CDJA1H104KT2 | CAP.MILYR CHIP;CD1JA1H104K,T           | C4       |                   | 1    |
| 686  | N/A           | 2CEBC1C101MT2 | CAP.ELEC(SMD);CE0BC1C101M,T            | C5       |                   | 1    |
| 687  | N/A           | 2CEBC1C220MT2 | CAP.ELEC(SMD);CE0BC1C220M,T            | C6       |                   | 1    |
| 688  | N/A           | 2CDJA1H104KT2 | CAP.MILYR CHIP;CD1JA1H104K,T           | C7       |                   | 1    |
| 689  | N/A           | 2CEBC1C220MT2 | CAP.ELEC(SMD);CE0BC1C220M,T            | C8       |                   | 1    |
| 690  | N/A           | 2CDJA1H104KT2 | CAP.MILYR CHIP;CD1JA1H104K,T           | C9       |                   | 1    |
| 691  | N/A           | 2CDJA1H104KT2 | CAP.MILYR CHIP;CD1JA1H104K,T           | C10      |                   | 1    |
| 692  | N/A           | 2CDJA1H104KT2 | CAP.MILYR CHIP;CD1JA1H104K,T           | C11      |                   | 1    |
| 693  | N/A           | 2CEBC1C101MT2 | CAP.ELEC(SMD);CE0BC1C101M,T            | C12      |                   | 1    |
| 694  | N/A           | 2CEBC1C220MT2 | CAP.ELEC(SMD);CE0BC1C220M,T            | C13      |                   | 1    |
| 695  | N/A           | 2CDJA1H104KT2 | CAP.MILYR CHIP;CD1JA1H104K,T           | C14      |                   | 1    |
| 696  | N/A           | 2CEBC1C220MT2 | CAP.ELEC(SMD);CE0BC1C220M,T            | C15      |                   | 1    |
| 697  | N/A           | 2CDJA1H104KT2 | CAP.MILYR CHIP;CD1JA1H104K,T           | C16      |                   | 1    |
| 698  | N/A           | 2CEBC1C220MT2 | CAP.ELEC(SMD);CE0BC1C220M,T            | C17      |                   | 1    |
| 699  | N/A           | 2CDJA1H104KT2 | CAP.MILYR CHIP;CD1JA1H104K,T           | C18      |                   | 1    |
| 700  | N/A           | 2CDJA1H104KT2 | CAP.MILYR CHIP;CD1JA1H104K,T           | C19      |                   | 1    |
| 701  | N/A           | 2CDJA1H104KT2 | CAP.MILYR CHIP;CD1JA1H104K,T           | C20      |                   | 1    |
| 702  | N/A           | 2CEBC1C101MT2 | CAP.ELEC(SMD);CE0BC1C101M,T            | C21      |                   | 1    |
| 703  | N/A           | 2CEBC1C220MT2 | CAP.ELEC(SMD);CE0BC1C220M,T            | C22      |                   | 1    |
| 704  | N/A           | 2CDJA1H104KT2 | CAP.MILYR CHIP;CD1JA1H104K,T           | C23      |                   | 1    |
| 705  | N/A           | 2CEBC1C220MT2 | CAP.ELEC(SMD);CE0BC1C220M,T            | C24      |                   | 1    |
| 706  | N/A           | 2CDJA1H104KT2 | CAP.MILYR CHIP;CD1JA1H104K,T           | C25      |                   | 1    |
| 707  | N/A           | 2CDJA1E333KT2 | CAP.MTLYR CHIP;CD1JA1E333K,T           | C26      |                   | 1    |
| 708  | N/A           | 2CEBC1C471MT2 | CAP.ELEC;CE0BC1C471M,T(JAMICON),(D)    | C27      |                   | 1    |
| 709  | N/A           | 2CEBC1C471MT2 | CAP.ELEC;CE0BC1C471M,T(JAMICON),(D)    | C28      |                   | 1    |
| 710  | N/A           | 2CDJA1H104KT2 | CAP.MILYR CHIP;CD1JA1H104K,T           | C29      |                   | 1    |
| 711  | N/A           | 2CDJA1H104KT2 | CAP.MILYR CHIP;CD1JA1H104K,T           | C30      |                   | 1    |
| 712  | N/A           | 2CEBC1C101MT2 | CAP.ELEC(SMD);CE0BC1C101M,T            | C31      |                   | 1    |
| 713  | N/A           | 2CDJA1H104KT2 | CAP.MILYR CHIP;CD1JA1H104K,T           | C32      |                   | 1    |
| 714  | N/A           | 2CDJA1H104KT2 | CAP.MILYR CHIP;CD1JA1H104K,T           | C33      |                   | 1    |
| 715  | N/A           | 2CDJA1H104KT2 | CAP.MILYR CHIP;CD1JA1H104K,T           | C34      |                   | 1    |
| 716  | N/A           | 2CDJA1H104KT2 | CAP.MILYR CHIP;CD1JA1H104K,T           | C35      |                   | 1    |
| 717  | N/A           | 2CEBC1C101MT2 | CAP.ELEC(SMD);CE0BC1C101M,T            | C36      |                   | 1    |
| 718  | N/A           | 2CDJA1H104KT2 | CAP.MILYR CHIP;CD1JA1H104K,T           | C37      |                   | 1    |
| 719  | N/A           | 2CDJA1H104KT2 | CAP.MILYR CHIP;CD1JA1H104K,T           | C38      |                   | 1    |
| 720  | N/A           | 2CEBC1C220MT2 | CAP.ELEC(SMD);CE0BC1C220M,T            | C39      |                   | 1    |
| 721  | N/A           | 2CDJA1H104KT2 | CAP.MILYR CHIP;CD1JA1H104K,T           | C40      |                   | 1    |
| 722  | N/A           | 2CDJA1H102JT2 | CAP.MTLYR CHIP;CD1JA1H102J,T(PAN OVERS | C41      |                   | 1    |

| Item | ViewSonic P/N | Ref. P/N      | Description                           | Location | Universal number# | Q'ty |
|------|---------------|---------------|---------------------------------------|----------|-------------------|------|
| 723  | N/A           | 2CDJA1H102JT2 | CAP.MTLR CHIP;CD1JA1H102J,T(PAN OVERS | C42      |                   | 1    |
| 724  | N/A           | 2CDJA1H102JT2 | CAP.MTLR CHIP;CD1JA1H102J,T(PAN OVERS | C43      |                   | 1    |
| 725  | N/A           | 2CDJA1H102JT2 | CAP.MTLR CHIP;CD1JA1H102J,T(PAN OVERS | C44      |                   | 1    |
| 726  | N/A           | 2CDJA1H102JT2 | CAP.MTLR CHIP;CD1JA1H102J,T(PAN OVERS | C45      |                   | 1    |
| 727  | N/A           | 2CDJA1H102JT2 | CAP.MTLR CHIP;CD1JA1H102J,T(PAN OVERS | C46      |                   | 1    |
| 728  | N/A           | 2CDJA1H102JT2 | CAP.MTLR CHIP;CD1JA1H102J,T(PAN OVERS | C47      |                   | 1    |
| 729  | N/A           | 2CDJA1H102JT2 | CAP.MTLR CHIP;CD1JA1H102J,T(PAN OVERS | C48      |                   | 1    |
| 730  | N/A           | 2CDJA1H102JT2 | CAP.MTLR CHIP;CD1JA1H102J,T(PAN OVERS | C49      |                   | 1    |
| 731  | N/A           | 2CDJA1H102JT2 | CAP.MTLR CHIP;CD1JA1H102J,T(PAN OVERS | C50      |                   | 1    |
| 732  | N/A           | 2CDJA1H102JT2 | CAP.MTLR CHIP;CD1JA1H102J,T(PAN OVERS | C51      |                   | 1    |
| 733  | N/A           | 2CDJA1H102JT2 | CAP.MTLR CHIP;CD1JA1H102J,T(PAN OVERS | C52      |                   | 1    |
| 734  | N/A           | 2CDJA1H102JT2 | CAP.MTLR CHIP;CD1JA1H102J,T(PAN OVERS | C53      |                   | 1    |
| 735  | N/A           | 2CDJA1H102JT2 | CAP.MTLR CHIP;CD1JA1H102J,T(PAN OVERS | C54      |                   | 1    |
| 736  | N/A           | 2CDJA1H102JT2 | CAP.MTLR CHIP;CD1JA1H102J,T(PAN OVERS | C55      |                   | 1    |
| 737  | N/A           | 2CDJA1H102JT2 | CAP.MTLR CHIP;CD1JA1H102J,T(PAN OVERS | C56      |                   | 1    |
| 738  | N/A           | 2CDJA1H104KT2 | CAP.MILYR CHIP;CD1JA1H104K,T          | C57      |                   | 1    |
| 739  | N/A           | 2CEBC1C220MT2 | CAP.ELEC(SMD);CE0BC1C220M,T           | C58      |                   | 1    |
| 740  | N/A           | 2CEBC1C220MT2 | CAP.ELEC(SMD);CE0BC1C220M,T           | C59      |                   | 1    |
| 741  | N/A           | 2CDJA1H102JT2 | CAP.MTLR CHIP;CD1JA1H102J,T(PAN OVERS | C60      |                   | 1    |
| 742  | N/A           | 2CDJA1H102JT2 | CAP.MTLR CHIP;CD1JA1H102J,T(PAN OVERS | C61      |                   | 1    |
| 743  | N/A           | 2CDJA1H104KT2 | CAP.MILYR CHIP;CD1JA1H104K,T          | C62      |                   | 1    |
| 744  | N/A           | 2CEBC1C220MT2 | CAP.ELEC(SMD);CE0BC1C220M,T           | C65      |                   | 1    |
| 745  | N/A           | 2CDJA1H102JT2 | CAP.MTLR CHIP;CD1JA1H102J,T(PAN OVERS | C66      |                   | 1    |
| 746  | N/A           | 2CDJA1H102JT2 | CAP.MTLR CHIP;CD1JA1H102J,T(PAN OVERS | C67      |                   | 1    |
| 747  | N/A           | 2CDJA1H102JT2 | CAP.MTLR CHIP;CD1JA1H102J,T(PAN OVERS | C68      |                   | 1    |
| 748  | N/A           | 2CDJA1H102JT2 | CAP.MTLR CHIP;CD1JA1H102J,T(PAN OVERS | C69      |                   | 1    |
| 749  | N/A           | 2CDJA1H102JT2 | CAP.MTLR CHIP;CD1JA1H102J,T(PAN OVERS | C70      |                   | 1    |
| 750  | N/A           | 2CDJA1H102JT2 | CAP.MTLR CHIP;CD1JA1H102J,T(PAN OVERS | C71      |                   | 1    |
| 751  | N/A           | 2CDJA1H102JT2 | CAP.MTLR CHIP;CD1JA1H102J,T(PAN OVERS | C72      |                   | 1    |
| 752  | N/A           | 2CDJA1H104KT2 | CAP.MILYR CHIP;CD1JA1H104K,T          | C73      |                   | 1    |
| 753  | N/A           | 2CEBC1C220MT2 | CAP.ELEC(SMD);CE0BC1C220M,T           | C74      |                   | 1    |
| 754  | N/A           | 2CEBC1C220MT2 | CAP.ELEC(SMD);CE0BC1C220M,T           | C75      |                   | 1    |
| 755  | N/A           | 2CDJA1H104KT2 | CAP.MILYR CHIP;CD1JA1H104K,T          | C76      |                   | 1    |
| 756  | N/A           | 2CDJA1H102JT2 | CAP.MTLR CHIP;CD1JA1H102J,T(PAN OVERS | C77      |                   | 1    |
| 757  | N/A           | 2CEBC1C220MT2 | CAP.ELEC(SMD);CE0BC1C220M,T           | C78      |                   | 1    |
| 758  | N/A           | 2CDJA1H104KT2 | CAP.MILYR CHIP;CD1JA1H104K,T          | C79      |                   | 1    |
| 759  | N/A           | 2CDJA1H102JT2 | CAP.MTLR CHIP;CD1JA1H102J,T(PAN OVERS | C80      |                   | 1    |
| 760  | N/A           | 2CDJA1H104KT2 | CAP.MILYR CHIP;CD1JA1H104K,T          | C81      |                   | 1    |
| 761  | N/A           | 2CDJA1H102JT2 | CAP.MTLR CHIP;CD1JA1H102J,T(PAN OVERS | C82      |                   | 1    |
| 762  | N/A           | 2CDJA1H104KT2 | CAP.MILYR CHIP;CD1JA1H104K,T          | C83      |                   | 1    |
| 763  | N/A           | 2CDJA1H104KT2 | CAP.MILYR CHIP;CD1JA1H104K,T          | C84      |                   | 1    |
| 764  | E-00005938    | 2CDJA1H270JT2 | CAP.MTLR CHIP;CD1JA1H270J,T           | C85      |                   | 1    |
| 765  | E-00005938    | 2CDJA1H270JT2 | CAP.MTLR CHIP;CD1JA1H270J,T           | C86      |                   | 1    |
| 766  | N/A           | 2CDJA1H104KT2 | CAP.MILYR CHIP;CD1JA1H104K,T          | C87      |                   | 1    |
| 767  | N/A           | 2CEBC1C220MT2 | CAP.ELEC(SMD);CE0BC1C220M,T           | C88      |                   | 1    |
| 768  | N/A           | 2CDJA1H104KT2 | CAP.MILYR CHIP;CD1JA1H104K,T          | C89      |                   | 1    |
| 769  | N/A           | 2CDJA1H104KT2 | CAP.MILYR CHIP;CD1JA1H104K,T          | C90      |                   | 1    |
| 770  | N/A           | 2CDJA1H104KT2 | CAP.MILYR CHIP;CD1JA1H104K,T          | C91      |                   | 1    |
| 771  | N/A           | 2CDJA1H102JT2 | CAP.MTLR CHIP;CD1JA1H102J,T(PAN OVERS | C92      |                   | 1    |
| 772  | N/A           | 2CDJA1H102JT2 | CAP.MTLR CHIP;CD1JA1H102J,T(PAN OVERS | C93      |                   | 1    |
| 773  | N/A           | 2CDJA1H102JT2 | CAP.MTLR CHIP;CD1JA1H102J,T(PAN OVERS | C94      |                   | 1    |
| 774  | N/A           | 2CDJA1H104KT2 | CAP.MILYR CHIP;CD1JA1H104K,T          | C95      |                   | 1    |
| 775  | N/A           | 2CEBC1C101MT2 | CAP.ELEC(SMD);CE0BC1C101M,T           | C96      |                   | 1    |
| 776  | N/A           | 2CDJA1H104KT2 | CAP.MILYR CHIP;CD1JA1H104K,T          | C97      |                   | 1    |
| 777  | N/A           | 2CDJA1H104KT2 | CAP.MILYR CHIP;CD1JA1H104K,T          | C98      |                   | 1    |
| 778  | N/A           | 2CEBC1C101MT2 | CAP.ELEC(SMD);CE0BC1C101M,T           | C99      |                   | 1    |
| 779  | N/A           | 2CEBC1C101MT2 | CAP.ELEC(SMD);CE0BC1C101M,T           | C100     |                   | 1    |
| 780  | N/A           | 2CEBC1C100MT2 | CAP.ELEC(SMD);CE0BC1C100M,T           | C101     |                   | 1    |
| 781  | N/A           | 2CDJA1H100JT2 | CAP.MTLR CHIP;CD1JA1H100J,T(PAN OVERS | C102     |                   | 1    |
| 782  | N/A           | 2CDJA1H100JT2 | CAP.MTLR CHIP;CD1JA1H100J,T(PAN OVERS | C103     |                   | 1    |
| 783  | N/A           | 2CDJA1H101JT2 | CAP.MTLR CHIP;CD1JA1H101J,T           | C104     |                   | 1    |
| 784  | N/A           | 2CEBC1C101MT2 | CAP.ELEC(SMD);CE0BC1C101M,T           | C105     |                   | 1    |
| 785  | N/A           | 2CEBC1C100MT2 | CAP.ELEC(SMD);CE0BC1C100M,T           | C106     |                   | 1    |
| 786  | N/A           | 2CDJA1H100JT2 | CAP.MTLR CHIP;CD1JA1H100J,T(PAN OVERS | C107     |                   | 1    |
| 787  | N/A           | 2CDJA1H100JT2 | CAP.MTLR CHIP;CD1JA1H100J,T(PAN OVERS | C108     |                   | 1    |
| 788  | N/A           | 2CDJA1H101JT2 | CAP.MTLR CHIP;CD1JA1H101J,T           | C109     |                   | 1    |
| 789  | N/A           | 2CEBC1C101MT2 | CAP.ELEC(SMD);CE0BC1C101M,T           | C110     |                   | 1    |
| 790  | N/A           | 2CDJA1H100JT2 | CAP.MTLR CHIP;CD1JA1H100J,T(PAN OVERS | C111     |                   | 1    |
| 791  | N/A           | 2CDJA1H100JT2 | CAP.MTLR CHIP;CD1JA1H100J,T(PAN OVERS | C112     |                   | 1    |
| 792  | N/A           | 2CEBC1C100MT2 | CAP.ELEC(SMD);CE0BC1C100M,T           | C113     |                   | 1    |
| 793  | N/A           | 2CDJA1H101JT2 | CAP.MTLR CHIP;CD1JA1H101J,T           | C114     |                   | 1    |
| 794  | N/A           | 2CEBC1C100MT2 | CAP.ELEC(SMD);CE0BC1C100M,T           | C115     |                   | 1    |
| 795  | N/A           | 2CDJA1H101JT2 | CAP.MTLR CHIP;CD1JA1H101J,T           | C116     |                   | 1    |
| 796  | N/A           | 2CEBC1C101MT2 | CAP.ELEC(SMD);CE0BC1C101M,T           | C117     |                   | 1    |
| 797  | N/A           | 2CDJA1H100JT2 | CAP.MTLR CHIP;CD1JA1H100J,T(PAN OVERS | C118     |                   | 1    |
| 798  | N/A           | 2CDJA1H100JT2 | CAP.MTLR CHIP;CD1JA1H100J,T(PAN OVERS | C119     |                   | 1    |
| 799  | N/A           | 2CEBC1C101MT2 | CAP.ELEC(SMD);CE0BC1C101M,T           | C120     |                   | 1    |
| 800  | N/A           | 2CDJA1H100JT2 | CAP.MTLR CHIP;CD1JA1H100J,T(PAN OVERS | C121     |                   | 1    |
| 801  | N/A           | 2CDJA1H100JT2 | CAP.MTLR CHIP;CD1JA1H100J,T(PAN OVERS | C122     |                   | 1    |
| 802  | N/A           | 2CEBC1C101MT2 | CAP.ELEC(SMD);CE0BC1C101M,T           | C123     |                   | 1    |
| 803  | N/A           | 2CDJA1H104KT2 | CAP.MILYR CHIP;CD1JA1H104K,T          | C124     |                   | 1    |

| Item | ViewSonic P/N | Ref. P/N      | Description                           | Location | Universal number# | Q'ty |
|------|---------------|---------------|---------------------------------------|----------|-------------------|------|
| 804  | N/A           | 2CEBC1C101MT2 | CAP.ELEC(SMD);CE0BC1C101M,T           | C125     |                   | 1    |
| 805  | N/A           | 2CDJA1H100JT2 | CAP.MTLR CHIP;CD1JA1H100J,T(PAN OVERS | C126     |                   | 1    |
| 806  | N/A           | 2CDJA1H100JT2 | CAP.MTLR CHIP;CD1JA1H100J,T(PAN OVERS | C127     |                   | 1    |
| 807  | N/A           | 2CEBC1C100MT2 | CAP.ELEC(SMD);CE0BC1C100M,T           | C128     |                   | 1    |
| 808  | N/A           | 2CDJA1H101JT2 | CAP.MTLR CHIP;CD1JA1H101J,T           | C129     |                   | 1    |
| 809  | N/A           | 2CEBC1C100MT2 | CAP.ELEC(SMD);CE0BC1C100M,T           | C130     |                   | 1    |
| 810  | N/A           | 2CDJA1H101JT2 | CAP.MTLR CHIP;CD1JA1H101J,T           | C131     |                   | 1    |
| 811  | N/A           | 2CEBC1C100MT2 | CAP.ELEC(SMD);CE0BC1C100M,T           | C132     |                   | 1    |
| 812  | N/A           | 2CDJA1H101JT2 | CAP.MTLR CHIP;CD1JA1H101J,T           | C133     |                   | 1    |
| 813  | N/A           | 2CEBC1C100MT2 | CAP.ELEC(SMD);CE0BC1C100M,T           | C134     |                   | 1    |
| 814  | N/A           | 2CDJA1H101JT2 | CAP.MTLR CHIP;CD1JA1H101J,T           | C135     |                   | 1    |
| 815  | N/A           | 2CDJA1H104KT2 | CAP.MILYR CHIP;CD1JA1H104K,T          | C136     |                   | 1    |
| 816  | N/A           | 2CDJA1H104KT2 | CAP.MILYR CHIP;CD1JA1H104K,T          | C137     |                   | 1    |
| 817  | N/A           | 2CDJA1H104KT2 | CAP.MILYR CHIP;CD1JA1H104K,T          | C138     |                   | 1    |
| 818  | N/A           | 2CDJA1H330JT2 | CAP.MTLR CHIP;CD1JA1H330J,T(PAN OVERS | C139     |                   | 1    |
| 819  | N/A           | 2CDJA1H104KT2 | CAP.MILYR CHIP;CD1JA1H104K,T          | C140     |                   | 1    |
| 820  | N/A           | 2CDJA1H330JT2 | CAP.MTLR CHIP;CD1JA1H330J,T(PAN OVERS | C141     |                   | 1    |
| 821  | N/A           | 2CDJA1H104KT2 | CAP.MILYR CHIP;CD1JA1H104K,T          | C142     |                   | 1    |
| 822  | N/A           | 2CDJA1H104KT2 | CAP.MILYR CHIP;CD1JA1H104K,T          | C143     |                   | 1    |
| 823  | N/A           | 2CDJA1H120JT2 | CAP.MTLR CHIP;CD1JA1H120J,T(PAN OVERS | C144     |                   | 1    |
| 824  | N/A           | 2CDJA1H120JT2 | CAP.MTLR CHIP;CD1JA1H120J,T(PAN OVERS | C145     |                   | 1    |
| 825  | N/A           | 2CDJA1H120JT2 | CAP.MTLR CHIP;CD1JA1H120J,T(PAN OVERS | C146     |                   | 1    |
| 826  | N/A           | 2CDJA1H100JT2 | CAP.MTLR CHIP;CD1JA1H100J,T(PAN OVERS | C147     |                   | 1    |
| 827  | N/A           | 2CDJA1H100JT2 | CAP.MTLR CHIP;CD1JA1H100J,T(PAN OVERS | C148     |                   | 1    |
| 828  | N/A           | 2CDJA1H100JT2 | CAP.MTLR CHIP;CD1JA1H100J,T(PAN OVERS | C149     |                   | 1    |
| 829  | N/A           | 2CDJA1H100JT2 | CAP.MTLR CHIP;CD1JA1H100J,T(PAN OVERS | C150     |                   | 1    |
| 830  | N/A           | 2CDJA1H100JT2 | CAP.MTLR CHIP;CD1JA1H100J,T(PAN OVERS | C151     |                   | 1    |
| 831  | N/A           | 2CDJA1H100JT2 | CAP.MTLR CHIP;CD1JA1H100J,T(PAN OVERS | C152     |                   | 1    |
| 832  | N/A           | 2CDJA1H101JT2 | CAP.MTLR CHIP;CD1JA1H101J,T           | C153     |                   | 1    |
| 833  | N/A           | 2CDJA1H101JT2 | CAP.MTLR CHIP;CD1JA1H101J,T           | C154     |                   | 1    |
| 834  | N/A           | 2CDJA1H100JT2 | CAP.MTLR CHIP;CD1JA1H100J,T(PAN OVERS | C155     |                   | 1    |
| 835  | N/A           | 2CDJA1H100JT2 | CAP.MTLR CHIP;CD1JA1H100J,T(PAN OVERS | C156     |                   | 1    |
| 836  | N/A           | 2CDJA1H100JT2 | CAP.MTLR CHIP;CD1JA1H100J,T(PAN OVERS | C157     |                   | 1    |
| 837  | N/A           | 2CDJA1H100JT2 | CAP.MTLR CHIP;CD1JA1H100J,T(PAN OVERS | C158     |                   | 1    |
| 838  | N/A           | 2CDJA1H100JT2 | CAP.MTLR CHIP;CD1JA1H100J,T(PAN OVERS | C159     |                   | 1    |
| 839  | N/A           | 2CDJA1H100JT2 | CAP.MTLR CHIP;CD1JA1H100J,T(PAN OVERS | C160     |                   | 1    |
| 840  | N/A           | 2CDJA1H101JT2 | CAP.MTLR CHIP;CD1JA1H101J,T           | C161     |                   | 1    |
| 841  | N/A           | 2CDJA1H101JT2 | CAP.MTLR CHIP;CD1JA1H101J,T           | C162     |                   | 1    |
| 842  | N/A           | 2CDJA1H104KT2 | CAP.MILYR CHIP;CD1JA1H104K,T          | C166     |                   | 1    |
| 843  | N/A           | 2CDJA1H104KT2 | CAP.MILYR CHIP;CD1JA1H104K,T          | C167     |                   | 1    |
| 844  | N/A           | 2CDJA1H102JT2 | CAP.MTLR CHIP;CD1JA1H102J,T(PAN OVERS | C168     |                   | 1    |
| 845  | N/A           | 2CDJA1H104KT2 | CAP.MILYR CHIP;CD1JA1H104K,T          | C169     |                   | 1    |
| 846  | N/A           | 2CDJA1H104KT2 | CAP.MILYR CHIP;CD1JA1H104K,T          | C170     |                   | 1    |
| 847  | N/A           | 2CDJA1H104KT2 | CAP.MILYR CHIP;CD1JA1H104K,T          | C171     |                   | 1    |
| 848  | N/A           | 2CDJA1H102JT2 | CAP.MTLR CHIP;CD1JA1H102J,T(PAN OVERS | C172     |                   | 1    |
| 849  | N/A           | 2CDJA1H104KT2 | CAP.MILYR CHIP;CD1JA1H104K,T          | C173     |                   | 1    |
| 850  | N/A           | 2CDJA1H104KT2 | CAP.MILYR CHIP;CD1JA1H104K,T          | C174     |                   | 1    |
| 851  | N/A           | 2CDJA1H104KT2 | CAP.MILYR CHIP;CD1JA1H104K,T          | C175     |                   | 1    |
| 852  | N/A           | 2CDJA1H104KT2 | CAP.MILYR CHIP;CD1JA1H104K,T          | C179     |                   | 1    |
| 853  | N/A           | 2CDJA1H104KT2 | CAP.MILYR CHIP;CD1JA1H104K,T          | C180     |                   | 1    |
| 854  | N/A           | 2CDJA1H104KT2 | CAP.MILYR CHIP;CD1JA1H104K,T          | C181     |                   | 1    |
| 855  | N/A           | 2CDJA1H104KT2 | CAP.MILYR CHIP;CD1JA1H104K,T          | C182     |                   | 1    |
| 856  | N/A           | 2CDJA1H104KT2 | CAP.MILYR CHIP;CD1JA1H104K,T          | C183     |                   | 1    |
| 857  | N/A           | 2CDJA1H104KT2 | CAP.MILYR CHIP;CD1JA1H104K,T          | C184     |                   | 1    |
| 858  | N/A           | 2CDJA1H104KT2 | CAP.MILYR CHIP;CD1JA1H104K,T          | C185     |                   | 1    |
| 859  | N/A           | 2CDJA1H104KT2 | CAP.MILYR CHIP;CD1JA1H104K,T          | C186     |                   | 1    |
| 860  | N/A           | 2CDJA1H104KT2 | CAP.MILYR CHIP;CD1JA1H104K,T          | C187     |                   | 1    |
| 861  | N/A           | 2CDJA1H104KT2 | CAP.MILYR CHIP;CD1JA1H104K,T          | C188     |                   | 1    |
| 862  | N/A           | 2CDJA1H104KT2 | CAP.MILYR CHIP;CD1JA1H104K,T          | C189     |                   | 1    |
| 863  | N/A           | 2CDJA1H104KT2 | CAP.MILYR CHIP;CD1JA1H104K,T          | C190     |                   | 1    |
| 864  | N/A           | 2CDJA1H390JT2 | CAP.MTLR CHIP;CD1JA1H390J,T           | C191     |                   | 1    |
| 865  | N/A           | 2CDJA1H390JT2 | CAP.MTLR CHIP;CD1JA1H390J,T           | C192     |                   | 1    |
| 866  | N/A           | 2CEBC1C101MT2 | CAP.ELEC(SMD);CE0BC1C101M,T           | C193     |                   | 1    |
| 867  | N/A           | 2CDJA1H104KT2 | CAP.MILYR CHIP;CD1JA1H104K,T          | C194     |                   | 1    |
| 868  | N/A           | 2CDNA1C104ZT2 | CAP.MILYR CHIP;CD1NA1C104Z,T(YAGEO)   | C195     |                   | 1    |
| 869  | N/A           | 2CDNA1C104ZT2 | CAP.MILYR CHIP;CD1NA1C104Z,T(YAGEO)   | C196     |                   | 1    |
| 870  | N/A           | 2CDNA1C104ZT2 | CAP.MILYR CHIP;CD1NA1C104Z,T(YAGEO)   | C197     |                   | 1    |
| 871  | N/A           | 2CDNA1C104ZT2 | CAP.MILYR CHIP;CD1NA1C104Z,T(YAGEO)   | C198     |                   | 1    |
| 872  | N/A           | 2CDNA1C104ZT2 | CAP.MILYR CHIP;CD1NA1C104Z,T(YAGEO)   | C199     |                   | 1    |
| 873  | N/A           | 2CDNA1C104ZT2 | CAP.MILYR CHIP;CD1NA1C104Z,T(YAGEO)   | C200     |                   | 1    |
| 874  | N/A           | 2CDNA1C104ZT2 | CAP.MILYR CHIP;CD1NA1C104Z,T(YAGEO)   | C201     |                   | 1    |
| 875  | N/A           | 2CDNA1C104ZT2 | CAP.MILYR CHIP;CD1NA1C104Z,T(YAGEO)   | C202     |                   | 1    |
| 876  | N/A           | 2CDNA1C104ZT2 | CAP.MILYR CHIP;CD1NA1C104Z,T(YAGEO)   | C203     |                   | 1    |
| 877  | N/A           | 2CDNA1C104ZT2 | CAP.MILYR CHIP;CD1NA1C104Z,T(YAGEO)   | C204     |                   | 1    |
| 878  | N/A           | 2CDNA1C104ZT2 | CAP.MILYR CHIP;CD1NA1C104Z,T(YAGEO)   | C205     |                   | 1    |
| 879  | N/A           | 2CDNA1C104ZT2 | CAP.MILYR CHIP;CD1NA1C104Z,T(YAGEO)   | C206     |                   | 1    |
| 880  | N/A           | 2CDJA1H104KT2 | CAP.MILYR CHIP;CD1JA1H104K,T          | C207     |                   | 1    |
| 881  | N/A           | 2CEBC1C101MT2 | CAP.ELEC(SMD);CE0BC1C101M,T           | C208     |                   | 1    |
| 882  | N/A           | 2CDNA1C104ZT2 | CAP.MILYR CHIP;CD1NA1C104Z,T(YAGEO)   | C209     |                   | 1    |
| 883  | N/A           | 2CDNA1C104ZT2 | CAP.MILYR CHIP;CD1NA1C104Z,T(YAGEO)   | C210     |                   | 1    |
| 884  | N/A           | 2CDNA1C104ZT2 | CAP.MILYR CHIP;CD1NA1C104Z,T(YAGEO)   | C211     |                   | 1    |

| Item | ViewSonic P/N | Ref. P/N      | Description                            | Location | Universal number# | Q'ty |
|------|---------------|---------------|--|----------|-------------------|------|
| 885  | N/A           | 2CDNA1C104ZT2 | CAP.MILYR CHIP;CD1NA1C104Z,T(YAGEO)    | C212     |                   | 1    |
| 886  | N/A           | 2CDNA1C104ZT2 | CAP.MILYR CHIP;CD1NA1C104Z,T(YAGEO)    | C213     |                   | 1    |
| 887  | N/A           | 2CDNA1C104ZT2 | CAP.MILYR CHIP;CD1NA1C104Z,T(YAGEO)    | C214     |                   | 1    |
| 888  | N/A           | 2CDNA1C104ZT2 | CAP.MILYR CHIP;CD1NA1C104Z,T(YAGEO)    | C215     |                   | 1    |
| 889  | N/A           | 2CDNA1C104ZT2 | CAP.MILYR CHIP;CD1NA1C104Z,T(YAGEO)    | C216     |                   | 1    |
| 890  | N/A           | 2CDJA1H104KT2 | CAP.MILYR CHIP;CD1JA1H104K,T           | C217     |                   | 1    |
| 891  | N/A           | 2CEBC1C101MT2 | CAP.ELEC(SMD);CE0BC1C101M,T            | C218     |                   | 1    |
| 892  | N/A           | 2CDNA1C104ZT2 | CAP.MILYR CHIP;CD1NA1C104Z,T(YAGEO)    | C219     |                   | 1    |
| 893  | N/A           | 2CDNA1C104ZT2 | CAP.MILYR CHIP;CD1NA1C104Z,T(YAGEO)    | C220     |                   | 1    |
| 894  | N/A           | 2CDNA1C104ZT2 | CAP.MILYR CHIP;CD1NA1C104Z,T(YAGEO)    | C221     |                   | 1    |
| 895  | N/A           | 2CDNA1C104ZT2 | CAP.MILYR CHIP;CD1NA1C104Z,T(YAGEO)    | C222     |                   | 1    |
| 896  | N/A           | 2CDNA1C104ZT2 | CAP.MILYR CHIP;CD1NA1C104Z,T(YAGEO)    | C223     |                   | 1    |
| 897  | N/A           | 2CDNA1C104ZT2 | CAP.MILYR CHIP;CD1NA1C104Z,T(YAGEO)    | C224     |                   | 1    |
| 898  | N/A           | 2CDNA1C104ZT2 | CAP.MILYR CHIP;CD1NA1C104Z,T(YAGEO)    | C225     |                   | 1    |
| 899  | N/A           | 2CDNA1C104ZT2 | CAP.MILYR CHIP;CD1NA1C104Z,T(YAGEO)    | C226     |                   | 1    |
| 900  | N/A           | 2CDNA1C104ZT2 | CAP.MILYR CHIP;CD1NA1C104Z,T(YAGEO)    | C227     |                   | 1    |
| 901  | N/A           | 2CDNA1C104ZT2 | CAP.MILYR CHIP;CD1NA1C104Z,T(YAGEO)    | C228     |                   | 1    |
| 902  | N/A           | 2CDNA1C104ZT2 | CAP.MILYR CHIP;CD1NA1C104Z,T(YAGEO)    | C229     |                   | 1    |
| 903  | N/A           | 2CDNA1C104ZT2 | CAP.MILYR CHIP;CD1NA1C104Z,T(YAGEO)    | C230     |                   | 1    |
| 904  | N/A           | 2CDNA1C104ZT2 | CAP.MILYR CHIP;CD1NA1C104Z,T(YAGEO)    | C231     |                   | 1    |
| 905  | N/A           | 2CDNA1C104ZT2 | CAP.MILYR CHIP;CD1NA1C104Z,T(YAGEO)    | C232     |                   | 1    |
| 906  | N/A           | 2CDNA1C104ZT2 | CAP.MILYR CHIP;CD1NA1C104Z,T(YAGEO)    | C233     |                   | 1    |
| 907  | N/A           | 2CDNA1C104ZT2 | CAP.MILYR CHIP;CD1NA1C104Z,T(YAGEO)    | C234     |                   | 1    |
| 908  | N/A           | 2CDNA1C104ZT2 | CAP.MILYR CHIP;CD1NA1C104Z,T(YAGEO)    | C235     |                   | 1    |
| 909  | N/A           | 2CDJA1H104KT2 | CAP.MILYR CHIP;CD1JA1H104K,T           | C236     |                   | 1    |
| 910  | N/A           | 2CDJA1H104KT2 | CAP.MILYR CHIP;CD1JA1H104K,T           | C237     |                   | 1    |
| 911  | N/A           | 2CEBC1C101MT2 | CAP.ELEC(SMD);CE0BC1C101M,T            | C238     |                   | 1    |
| 912  | N/A           | 2CDNA1C104ZT2 | CAP.MILYR CHIP;CD1NA1C104Z,T(YAGEO)    | C239     |                   | 1    |
| 913  | N/A           | 2CDNA1C104ZT2 | CAP.MILYR CHIP;CD1NA1C104Z,T(YAGEO)    | C240     |                   | 1    |
| 914  | N/A           | 2CDNA1C104ZT2 | CAP.MILYR CHIP;CD1NA1C104Z,T(YAGEO)    | C241     |                   | 1    |
| 915  | N/A           | 2CDNA1C104ZT2 | CAP.MILYR CHIP;CD1NA1C104Z,T(YAGEO)    | C242     |                   | 1    |
| 916  | N/A           | 2CDNA1C104ZT2 | CAP.MILYR CHIP;CD1NA1C104Z,T(YAGEO)    | C243     |                   | 1    |
| 917  | N/A           | 2CDNA1C104ZT2 | CAP.MILYR CHIP;CD1NA1C104Z,T(YAGEO)    | C244     |                   | 1    |
| 918  | N/A           | 2CDNA1C104ZT2 | CAP.MILYR CHIP;CD1NA1C104Z,T(YAGEO)    | C245     |                   | 1    |
| 919  | N/A           | 2CDNA1C104ZT2 | CAP.MILYR CHIP;CD1NA1C104Z,T(YAGEO)    | C246     |                   | 1    |
| 920  | N/A           | 2CDNA1C104ZT2 | CAP.MILYR CHIP;CD1NA1C104Z,T(YAGEO)    | C247     |                   | 1    |
| 921  | N/A           | 2CDNA1C104ZT2 | CAP.MILYR CHIP;CD1NA1C104Z,T(YAGEO)    | C248     |                   | 1    |
| 922  | N/A           | 2CDNA1C104ZT2 | CAP.MILYR CHIP;CD1NA1C104Z,T(YAGEO)    | C249     |                   | 1    |
| 923  | N/A           | 2CDNA1C104ZT2 | CAP.MILYR CHIP;CD1NA1C104Z,T(YAGEO)    | C250     |                   | 1    |
| 924  | N/A           | 2CDNA1C104ZT2 | CAP.MILYR CHIP;CD1NA1C104Z,T(YAGEO)    | C251     |                   | 1    |
| 925  | N/A           | 2CDNA1C104ZT2 | CAP.MILYR CHIP;CD1NA1C104Z,T(YAGEO)    | C252     |                   | 1    |
| 926  | N/A           | 2CDNA1C104ZT2 | CAP.MILYR CHIP;CD1NA1C104Z,T(YAGEO)    | C253     |                   | 1    |
| 927  | N/A           | 2CDNA1C104ZT2 | CAP.MILYR CHIP;CD1NA1C104Z,T(YAGEO)    | C254     |                   | 1    |
| 928  | N/A           | 2CDNA1C104ZT2 | CAP.MILYR CHIP;CD1NA1C104Z,T(YAGEO)    | C255     |                   | 1    |
| 929  | N/A           | 2CDNA1C104ZT2 | CAP.MILYR CHIP;CD1NA1C104Z,T(YAGEO)    | C256     |                   | 1    |
| 930  | N/A           | 2CDNA1C104ZT2 | CAP.MILYR CHIP;CD1NA1C104Z,T(YAGEO)    | C257     |                   | 1    |
| 931  | N/A           | 2CDNA1C104ZT2 | CAP.MILYR CHIP;CD1NA1C104Z,T(YAGEO)    | C258     |                   | 1    |
| 932  | N/A           | 2CDNA1C104ZT2 | CAP.MILYR CHIP;CD1NA1C104Z,T(YAGEO)    | C259     |                   | 1    |
| 933  | N/A           | 2CDNA1C104ZT2 | CAP.MILYR CHIP;CD1NA1C104Z,T(YAGEO)    | C260     |                   | 1    |
| 934  | N/A           | 2CDNA1C104ZT2 | CAP.MILYR CHIP;CD1NA1C104Z,T(YAGEO)    | C261     |                   | 1    |
| 935  | N/A           | 2CDNA1C104ZT2 | CAP.MILYR CHIP;CD1NA1C104Z,T(YAGEO)    | C262     |                   | 1    |
| 936  | N/A           | 2CDNA1C104ZT2 | CAP.MILYR CHIP;CD1NA1C104Z,T(YAGEO)    | C263     |                   | 1    |
| 937  | N/A           | 2CDNA1C104ZT2 | CAP.MILYR CHIP;CD1NA1C104Z,T(YAGEO)    | C264     |                   | 1    |
| 938  | N/A           | 2CDNA1C104ZT2 | CAP.MILYR CHIP;CD1NA1C104Z,T(YAGEO)    | C265     |                   | 1    |
| 939  | N/A           | 2CDNA1C104ZT2 | CAP.MILYR CHIP;CD1NA1C104Z,T(YAGEO)    | C266     |                   | 1    |
| 940  | N/A           | 2CDNA1C104ZT2 | CAP.MILYR CHIP;CD1NA1C104Z,T(YAGEO)    | C267     |                   | 1    |
| 941  | N/A           | 2CDNA1C104ZT2 | CAP.MILYR CHIP;CD1NA1C104Z,T(YAGEO)    | C268     |                   | 1    |
| 942  | N/A           | 2CDNA1C104ZT2 | CAP.MILYR CHIP;CD1NA1C104Z,T(YAGEO)    | C269     |                   | 1    |
| 943  | N/A           | 2CDNA1C104ZT2 | CAP.MILYR CHIP;CD1NA1C104Z,T(YAGEO)    | C270     |                   | 1    |
| 944  | N/A           | 2CDNA1C104ZT2 | CAP.MILYR CHIP;CD1NA1C104Z,T(YAGEO)    | C271     |                   | 1    |
| 945  | N/A           | 2CDNA1C104ZT2 | CAP.MILYR CHIP;CD1NA1C104Z,T(YAGEO)    | C272     |                   | 1    |
| 946  | N/A           | 2CDNA1C104ZT2 | CAP.MILYR CHIP;CD1NA1C104Z,T(YAGEO)    | C273     |                   | 1    |
| 947  | N/A           | 2CDNA1C104ZT2 | CAP.MILYR CHIP;CD1NA1C104Z,T(YAGEO)    | C274     |                   | 1    |
| 948  | N/A           | 2CDNA1C104ZT2 | CAP.MILYR CHIP;CD1NA1C104Z,T(YAGEO)    | C275     |                   | 1    |
| 949  | N/A           | 2CDNA1C104ZT2 | CAP.MILYR CHIP;CD1NA1C104Z,T(YAGEO)    | C276     |                   | 1    |
| 950  | N/A           | 2CDNA1C104ZT2 | CAP.MILYR CHIP;CD1NA1C104Z,T(YAGEO)    | C277     |                   | 1    |
| 951  | N/A           | 2CDNA1C104ZT2 | CAP.MILYR CHIP;CD1NA1C104Z,T(YAGEO)    | C278     |                   | 1    |
| 952  | N/A           | 2CDNA1C104ZT2 | CAP.MILYR CHIP;CD1NA1C104Z,T(YAGEO)    | C279     |                   | 1    |
| 953  | N/A           | 2CDNA1C104ZT2 | CAP.MILYR CHIP;CD1NA1C104Z,T(YAGEO)    | C280     |                   | 1    |
| 954  | N/A           | 2CDNA1C104ZT2 | CAP.MILYR CHIP;CD1NA1C104Z,T(YAGEO)    | C281     |                   | 1    |
| 955  | N/A           | 2CDNA1C104ZT2 | CAP.MILYR CHIP;CD1NA1C104Z,T(YAGEO)    | C282     |                   | 1    |
| 956  | N/A           | 2CDNA1C104ZT2 | CAP.MILYR CHIP;CD1NA1C104Z,T(YAGEO)    | C283     |                   | 1    |
| 957  | N/A           | 2CDNA1C104ZT2 | CAP.MILYR CHIP;CD1NA1C104Z,T(YAGEO)    | C284     |                   | 1    |
| 958  | N/A           | 2CDNA1C104ZT2 | CAP.MILYR CHIP;CD1NA1C104Z,T(YAGEO)    | C285     |                   | 1    |
| 959  | N/A           | 2CDJA1H471JT2 | CAP.MTLYR CHIP;CD1JA1H471J,T(PAN OVERS | C286     |                   | 1    |
| 960  | N/A           | 2CDJA1H104KT2 | CAP.MILYR CHIP;CD1JA1H104K,T           | C287     |                   | 1    |
| 961  | N/A           | 2CEBC1C101MT2 | CAP.ELEC(SMD);CE0BC1C101M,T            | C288     |                   | 1    |
| 962  | N/A           | 2CDJA1H471JT2 | CAP.MTLYR CHIP;CD1JA1H471J,T(PAN OVERS | C289     |                   | 1    |
| 963  | N/A           | 2CDJA1H104KT2 | CAP.MILYR CHIP;CD1JA1H104K,T           | C290     |                   | 1    |
| 964  | N/A           | 2CEBC1C101MT2 | CAP.ELEC(SMD);CE0BC1C101M,T            | C291     |                   | 1    |
| 965  | N/A           | 2CDJA1H104KT2 | CAP.MILYR CHIP;CD1JA1H104K,T           | C292     |                   | 1    |

| Item | ViewSonic P/N | Ref. P/N      | Description                           | Location | Universal number# | Q'ty |
|------|---------------|---------------|---------------------------------------|----------|-------------------|------|
| 966  | N/A           | 2CEBC1C101MT2 | CAP.ELEC(SMD);CE0BC1C101M,T           | C293     |                   | 1    |
| 967  | N/A           | 2CDJA1H471JT2 | CAP.MTLR CHIP;CD1JA1H471J,T(PAN OVERS | C294     |                   | 1    |
| 968  | N/A           | 2CDJA1H104KT2 | CAP.MILYR CHIP;CD1JA1H104K,T          | C295     |                   | 1    |
| 969  | N/A           | 2CEBC1C101MT2 | CAP.ELEC(SMD);CE0BC1C101M,T           | C296     |                   | 1    |
| 970  | N/A           | 2CDJA1H104KT2 | CAP.MILYR CHIP;CD1JA1H104K,T          | C297     |                   | 1    |
| 971  | N/A           | 2CDJA1H104KT2 | CAP.MILYR CHIP;CD1JA1H104K,T          | C298     |                   | 1    |
| 972  | N/A           | 2CEBC1C101MT2 | CAP.ELEC(SMD);CE0BC1C101M,T           | C299     |                   | 1    |
| 973  | N/A           | 2CDJA1H104KT2 | CAP.MILYR CHIP;CD1JA1H104K,T          | C300     |                   | 1    |
| 974  | N/A           | 2CDJA1C684ZT2 | CAP.MTLR CHIP;CD1JA1C684Z,T(PAN OVERS | C301     |                   | 1    |
| 975  | N/A           | 2CDJA1H104KT2 | CAP.MILYR CHIP;CD1JA1H104K,T          | C302     |                   | 1    |
| 976  | N/A           | 2CDJA1H102JT2 | CAP.MTLR CHIP;CD1JA1H102J,T(PAN OVERS | C303     |                   | 1    |
| 977  | N/A           | 2CDJA1H102JT2 | CAP.MTLR CHIP;CD1JA1H102J,T(PAN OVERS | C304     |                   | 1    |
| 978  | N/A           | 2CDJA1H102JT2 | CAP.MTLR CHIP;CD1JA1H102J,T(PAN OVERS | C305     |                   | 1    |
| 979  | N/A           | 2CDJA1H102JT2 | CAP.MTLR CHIP;CD1JA1H102J,T(PAN OVERS | C306     |                   | 1    |
| 980  | N/A           | 2CDJA1C684ZT2 | CAP.MTLR CHIP;CD1JA1C684Z,T(PAN OVERS | C307     |                   | 1    |
| 981  | N/A           | 2CDJA1H104KT2 | CAP.MILYR CHIP;CD1JA1H104K,T          | C308     |                   | 1    |
| 982  | N/A           | 2CDJA1H334KT2 | CAP.MTLR CHIP;CD1JA1H334K,T(PAN OVERS | C309     |                   | 1    |
| 983  | N/A           | 2CDJA1C684ZT2 | CAP.MTLR CHIP;CD1JA1C684Z,T(PAN OVERS | C310     |                   | 1    |
| 984  | N/A           | 2CDJA1H334KT2 | CAP.MTLR CHIP;CD1JA1H334K,T(PAN OVERS | C311     |                   | 1    |
| 985  | N/A           | 2CEBC1C100MT2 | CAP.ELEC(SMD);CE0BC1C100M,T           | C312     |                   | 1    |
| 986  | N/A           | 2CDJA1H334KT2 | CAP.MTLR CHIP;CD1JA1H334K,T(PAN OVERS | C313     |                   | 1    |
| 987  | N/A           | 2CDJA1H334KT2 | CAP.MTLR CHIP;CD1JA1H334K,T(PAN OVERS | C314     |                   | 1    |
| 988  | N/A           | 2CDJA1H471JT2 | CAP.MTLR CHIP;CD1JA1H471J,T(PAN OVERS | C315     |                   | 1    |
| 989  | N/A           | 2CDJA1H334KT2 | CAP.MTLR CHIP;CD1JA1H334K,T(PAN OVERS | C316     |                   | 1    |
| 990  | N/A           | 2CDJA1H334KT2 | CAP.MTLR CHIP;CD1JA1H334K,T(PAN OVERS | C317     |                   | 1    |
| 991  | N/A           | 2CDJA1H334KT2 | CAP.MTLR CHIP;CD1JA1H334K,T(PAN OVERS | C318     |                   | 1    |
| 992  | N/A           | 2CDJA1H104KT2 | CAP.MILYR CHIP;CD1JA1H104K,T          | C319     |                   | 1    |
| 993  | N/A           | 2CDJA1H334KT2 | CAP.MTLR CHIP;CD1JA1H334K,T(PAN OVERS | C320     |                   | 1    |
| 994  | N/A           | 2CDJA1C684ZT2 | CAP.MTLR CHIP;CD1JA1C684Z,T(PAN OVERS | C321     |                   | 1    |
| 995  | N/A           | 2CDJA1H560JT2 | CAP.MTLR CHIP;CD1JA1H560J,T(PAN OVERS | C322     |                   | 1    |
| 996  | N/A           | 2CEBC1C100MT2 | CAP.ELEC(SMD);CE0BC1C100M,T           | C323     |                   | 1    |
| 997  | N/A           | 2CDJA1H560JT2 | CAP.MTLR CHIP;CD1JA1H560J,T(PAN OVERS | C324     |                   | 1    |
| 998  | N/A           | 2CDJA1H471JT2 | CAP.MTLR CHIP;CD1JA1H471J,T(PAN OVERS | C325     |                   | 1    |
| 999  | N/A           | 2CDJA1H560JT2 | CAP.MTLR CHIP;CD1JA1H560J,T(PAN OVERS | C326     |                   | 1    |
| 1000 | N/A           | 2CDJA1H220JT2 | CAP.MTLR CHIP;CD1JA1H220J,T(PAN OVERS | C327     |                   | 1    |
| 1001 | N/A           | 2CDJA1H220JT2 | CAP.MTLR CHIP;CD1JA1H220J,T(PAN OVERS | C328     |                   | 1    |
| 1002 | N/A           | 2CEBC1C470MT2 | CAP.ELEC(SMD);CE0BC1C470M,T           | C329     |                   | 1    |
| 1003 | N/A           | 2CDJA1H104KT2 | CAP.MILYR CHIP;CD1JA1H104K,T          | C330     |                   | 1    |
| 1004 | N/A           | 2CEBC1C100MT2 | CAP.ELEC(SMD);CE0BC1C100M,T           | C331     |                   | 1    |
| 1005 | N/A           | 2CEBC1C100MT2 | CAP.ELEC(SMD);CE0BC1C100M,T           | C332     |                   | 1    |
| 1006 | N/A           | 2CDJA1H220JT2 | CAP.MTLR CHIP;CD1JA1H220J,T(PAN OVERS | C333     |                   | 1    |
| 1007 | N/A           | 2CDJA1H104KT2 | CAP.MILYR CHIP;CD1JA1H104K,T          | C334     |                   | 1    |
| 1008 | N/A           | 2CEBC1C220MT2 | CAP.ELEC(SMD);CE0BC1C220M,T           | C335     |                   | 1    |
| 1009 | N/A           | 2CEBC1C100MT2 | CAP.ELEC(SMD);CE0BC1C100M,T           | C336     |                   | 1    |
| 1010 | N/A           | 2CEBC1C220MT2 | CAP.ELEC(SMD);CE0BC1C220M,T           | C337     |                   | 1    |
| 1011 | N/A           | 2CEBC1C100MT2 | CAP.ELEC(SMD);CE0BC1C100M,T           | C338     |                   | 1    |
| 1012 | N/A           | 2CDJA1H101JT2 | CAP.MTLR CHIP;CD1JA1H101J,T           | C339     |                   | 1    |
| 1013 | N/A           | 2CDJA1H101JT2 | CAP.MTLR CHIP;CD1JA1H101J,T           | C340     |                   | 1    |
| 1014 | N/A           | 2CDJA1H101JT2 | CAP.MTLR CHIP;CD1JA1H101J,T           | C341     |                   | 1    |
| 1015 | N/A           | 2CEBC1C101MT2 | CAP.ELEC(SMD);CE0BC1C101M,T           | C342     |                   | 1    |
| 1016 | N/A           | 2CDJA1H104KT2 | CAP.MILYR CHIP;CD1JA1H104K,T          | C343     |                   | 1    |
| 1017 | N/A           | 2CEBC1H010MT2 | CAP.ELEC(SMD);CE0BC1H010M,T           | C344     |                   | 1    |
| 1018 | N/A           | 2CDJA1H101JT2 | CAP.MTLR CHIP;CD1JA1H101J,T           | C345     |                   | 1    |
| 1019 | N/A           | 2CDJA1H104KT2 | CAP.MILYR CHIP;CD1JA1H104K,T          | C346     |                   | 1    |
| 1020 | N/A           | 2CDJA1H104KT2 | CAP.MILYR CHIP;CD1JA1H104K,T          | C347     |                   | 1    |
| 1021 | N/A           | 2CDJA1A105ZT2 | CAP.MTLR CHIP;CD1JA1A105Z,T(PAN OVERS | C348     |                   | 1    |
| 1022 | N/A           | 2CDJA1C224ZT2 | CAP.MTLR CHIP;CD1JA1C224Z,T(PAN OVERS | C349     |                   | 1    |
| 1023 | N/A           | 2CDJA1C224ZT2 | CAP.MTLR CHIP;CD1JA1C224Z,T(PAN OVERS | C350     |                   | 1    |
| 1024 | N/A           | 2CDJA1C224ZT2 | CAP.MTLR CHIP;CD1JA1C224Z,T(PAN OVERS | C351     |                   | 1    |
| 1025 | N/A           | 2CEBC1C101MT2 | CAP.ELEC(SMD);CE0BC1C101M,T           | C352     |                   | 1    |
| 1026 | N/A           | 2CDJA1H104KT2 | CAP.MILYR CHIP;CD1JA1H104K,T          | C353     |                   | 1    |
| 1027 | N/A           | 2CDJA1H104KT2 | CAP.MILYR CHIP;CD1JA1H104K,T          | C354     |                   | 1    |
| 1028 | N/A           | 2CEBC1C101MT2 | CAP.ELEC(SMD);CE0BC1C101M,T           | C355     |                   | 1    |
| 1029 | N/A           | 2CDJA1C224ZT2 | CAP.MTLR CHIP;CD1JA1C224Z,T(PAN OVERS | C356     |                   | 1    |
| 1030 | N/A           | 2CDJA1C224ZT2 | CAP.MTLR CHIP;CD1JA1C224Z,T(PAN OVERS | C357     |                   | 1    |
| 1031 | N/A           | 2CDJA1H104KT2 | CAP.MILYR CHIP;CD1JA1H104K,T          | C362     |                   | 1    |
| 1032 | N/A           | 2CEBC1C101MT2 | CAP.ELEC(SMD);CE0BC1C101M,T           | C363     |                   | 1    |
| 1033 | N/A           | 2CDJA1C224ZT2 | CAP.MTLR CHIP;CD1JA1C224Z,T(PAN OVERS | C364     |                   | 1    |
| 1034 | N/A           | 2CDJA1C224ZT2 | CAP.MTLR CHIP;CD1JA1C224Z,T(PAN OVERS | C365     |                   | 1    |
| 1035 | N/A           | 2CDJA1C224ZT2 | CAP.MTLR CHIP;CD1JA1C224Z,T(PAN OVERS | C366     |                   | 1    |
| 1036 | N/A           | 2CDJA1C224ZT2 | CAP.MTLR CHIP;CD1JA1C224Z,T(PAN OVERS | C367     |                   | 1    |
| 1037 | N/A           | 2CDJA1C224ZT2 | CAP.MTLR CHIP;CD1JA1C224Z,T(PAN OVERS | C368     |                   | 1    |
| 1038 | N/A           | 2CDJA1A105ZT2 | CAP.MTLR CHIP;CD1JA1A105Z,T(PAN OVERS | C369     |                   | 1    |
| 1039 | N/A           | 2CDJA1H104KT2 | CAP.MILYR CHIP;CD1JA1H104K,T          | C370     |                   | 1    |
| 1040 | N/A           | 2CDJA1H101JT2 | CAP.MTLR CHIP;CD1JA1H101J,T           | C371     |                   | 1    |
| 1041 | N/A           | 2CDJA1H101JT2 | CAP.MTLR CHIP;CD1JA1H101J,T           | C374     |                   | 1    |
| 1042 | N/A           | 2CDJA1H104KT2 | CAP.MILYR CHIP;CD1JA1H104K,T          | C377     |                   | 1    |
| 1043 | N/A           | 2CDJA1H101JT2 | CAP.MTLR CHIP;CD1JA1H101J,T           | C378     |                   | 1    |
| 1044 | N/A           | 2CDNA1C104ZT2 | CAP.MILYR CHIP;CD1NA1C104Z,T(YAGEO)   | C379     |                   | 1    |
| 1045 | N/A           | 2CDJA1H104KT2 | CAP.MILYR CHIP;CD1JA1H104K,T          | C380     |                   | 1    |
| 1046 | E-00005938    | 2CDJA1H270JT2 | CAP.MTLR CHIP;CD1JA1H270J,T           | C381     |                   | 1    |

| Item | ViewSonic P/N | Ref. P/N      | Description                           | Location | Universal number# | Q'ty |
|------|---------------|---------------|---------------------------------------|----------|-------------------|------|
| 1047 | E-00005938    | 2CDJA1H270JT2 | CAP.MTLR CHIP;CD1JA1H270J,T           | C382     |                   | 1    |
| 1048 | N/A           | 2CDJA1H220JT2 | CAP.MTLR CHIP;CD1JA1H220J,T(PAN OVERS | C383     |                   | 1    |
| 1049 | N/A           | 2CDJA1H120JT2 | CAP.MTLR CHIP;CD1JA1H120J,T(PAN OVERS | C384     |                   | 1    |
| 1050 | N/A           | 2CDJA1H104KT2 | CAP.MILYR CHIP;CD1JA1H104K,T          | C385     |                   | 1    |
| 1051 | N/A           | 2CDJA1H104KT2 | CAP.MILYR CHIP;CD1JA1H104K,T          | C386     |                   | 1    |
| 1052 | N/A           | 2CDJA1H104KT2 | CAP.MILYR CHIP;CD1JA1H104K,T          | C387     |                   | 1    |
| 1053 | N/A           | 2CDNA1C104ZT2 | CAP.MILYR CHIP;CD1NA1C104Z,T(YAGEO)   | C388     |                   | 1    |
| 1054 | N/A           | 2CDNA1C104ZT2 | CAP.MILYR CHIP;CD1NA1C104Z,T(YAGEO)   | C389     |                   | 1    |
| 1055 | E-00005938    | 2CDJA1H270JT2 | CAP.MTLR CHIP;CD1JA1H270J,T           | C390     |                   | 1    |
| 1056 | E-00005938    | 2CDJA1H270JT2 | CAP.MTLR CHIP;CD1JA1H270J,T           | C391     |                   | 1    |
| 1057 | N/A           | 2CDNA1C104ZT2 | CAP.MILYR CHIP;CD1NA1C104Z,T(YAGEO)   | C394     |                   | 1    |
| 1058 | N/A           | 2CDNA1C104ZT2 | CAP.MILYR CHIP;CD1NA1C104Z,T(YAGEO)   | C395     |                   | 1    |
| 1059 | N/A           | 2CDNA1C104ZT2 | CAP.MILYR CHIP;CD1NA1C104Z,T(YAGEO)   | C396     |                   | 1    |
| 1060 | N/A           | 2CDNA1C104ZT2 | CAP.MILYR CHIP;CD1NA1C104Z,T(YAGEO)   | C397     |                   | 1    |
| 1061 | N/A           | 2CDNA1C104ZT2 | CAP.MILYR CHIP;CD1NA1C104Z,T(YAGEO)   | C398     |                   | 1    |
| 1062 | N/A           | 2CDNA1C104ZT2 | CAP.MILYR CHIP;CD1NA1C104Z,T(YAGEO)   | C399     |                   | 1    |
| 1063 | N/A           | 2CDNA1C104ZT2 | CAP.MILYR CHIP;CD1NA1C104Z,T(YAGEO)   | C400     |                   | 1    |
| 1064 | N/A           | 2CDNA1C104ZT2 | CAP.MILYR CHIP;CD1NA1C104Z,T(YAGEO)   | C401     |                   | 1    |
| 1065 | N/A           | 2CDNA1C104ZT2 | CAP.MILYR CHIP;CD1NA1C104Z,T(YAGEO)   | C402     |                   | 1    |
| 1066 | N/A           | 2CDNA1C104ZT2 | CAP.MILYR CHIP;CD1NA1C104Z,T(YAGEO)   | C403     |                   | 1    |
| 1067 | N/A           | 2CDNA1C104ZT2 | CAP.MILYR CHIP;CD1NA1C104Z,T(YAGEO)   | C404     |                   | 1    |
| 1068 | N/A           | 2CDNA1C104ZT2 | CAP.MILYR CHIP;CD1NA1C104Z,T(YAGEO)   | C405     |                   | 1    |
| 1069 | N/A           | 2CDNA1C104ZT2 | CAP.MILYR CHIP;CD1NA1C104Z,T(YAGEO)   | C406     |                   | 1    |
| 1070 | N/A           | 2CDNA1C104ZT2 | CAP.MILYR CHIP;CD1NA1C104Z,T(YAGEO)   | C407     |                   | 1    |
| 1071 | N/A           | 2CDNA1C104ZT2 | CAP.MILYR CHIP;CD1NA1C104Z,T(YAGEO)   | C408     |                   | 1    |
| 1072 | N/A           | 2CDNA1C104ZT2 | CAP.MILYR CHIP;CD1NA1C104Z,T(YAGEO)   | C409     |                   | 1    |
| 1073 | N/A           | 2CDNA1C104ZT2 | CAP.MILYR CHIP;CD1NA1C104Z,T(YAGEO)   | C410     |                   | 1    |
| 1074 | N/A           | 2CDNA1C104ZT2 | CAP.MILYR CHIP;CD1NA1C104Z,T(YAGEO)   | C411     |                   | 1    |
| 1075 | N/A           | 2CDNA1C104ZT2 | CAP.MILYR CHIP;CD1NA1C104Z,T(YAGEO)   | C412     |                   | 1    |
| 1076 | N/A           | 2CDNA1C104ZT2 | CAP.MILYR CHIP;CD1NA1C104Z,T(YAGEO)   | C413     |                   | 1    |
| 1077 | N/A           | 2CDNA1C104ZT2 | CAP.MILYR CHIP;CD1NA1C104Z,T(YAGEO)   | C414     |                   | 1    |
| 1078 | N/A           | 2CDNA1C104ZT2 | CAP.MILYR CHIP;CD1NA1C104Z,T(YAGEO)   | C415     |                   | 1    |
| 1079 | N/A           | 2CDNA1C104ZT2 | CAP.MILYR CHIP;CD1NA1C104Z,T(YAGEO)   | C416     |                   | 1    |
| 1080 | N/A           | 2CDNA1C104ZT2 | CAP.MILYR CHIP;CD1NA1C104Z,T(YAGEO)   | C417     |                   | 1    |
| 1081 | N/A           | 2CDNA1C104ZT2 | CAP.MILYR CHIP;CD1NA1C104Z,T(YAGEO)   | C418     |                   | 1    |
| 1082 | N/A           | 2CDNA1C104ZT2 | CAP.MILYR CHIP;CD1NA1C104Z,T(YAGEO)   | C419     |                   | 1    |
| 1083 | N/A           | 2CDNA1C104ZT2 | CAP.MILYR CHIP;CD1NA1C104Z,T(YAGEO)   | C420     |                   | 1    |
| 1084 | N/A           | 2CDNA1C104ZT2 | CAP.MILYR CHIP;CD1NA1C104Z,T(YAGEO)   | C421     |                   | 1    |
| 1085 | N/A           | 2CDNA1C104ZT2 | CAP.MILYR CHIP;CD1NA1C104Z,T(YAGEO)   | C422     |                   | 1    |
| 1086 | N/A           | 2CDNA1C104ZT2 | CAP.MILYR CHIP;CD1NA1C104Z,T(YAGEO)   | C423     |                   | 1    |
| 1087 | N/A           | 2CDNA1C104ZT2 | CAP.MILYR CHIP;CD1NA1C104Z,T(YAGEO)   | C424     |                   | 1    |
| 1088 | N/A           | 2CDNA1C104ZT2 | CAP.MILYR CHIP;CD1NA1C104Z,T(YAGEO)   | C425     |                   | 1    |
| 1089 | N/A           | 2CDNA1C104ZT2 | CAP.MILYR CHIP;CD1NA1C104Z,T(YAGEO)   | C426     |                   | 1    |
| 1090 | N/A           | 2CDNA1C104ZT2 | CAP.MILYR CHIP;CD1NA1C104Z,T(YAGEO)   | C427     |                   | 1    |
| 1091 | N/A           | 2CDNA1C104ZT2 | CAP.MILYR CHIP;CD1NA1C104Z,T(YAGEO)   | C428     |                   | 1    |
| 1092 | N/A           | 2CDNA1C104ZT2 | CAP.MILYR CHIP;CD1NA1C104Z,T(YAGEO)   | C429     |                   | 1    |
| 1093 | N/A           | 2CDNA1C104ZT2 | CAP.MILYR CHIP;CD1NA1C104Z,T(YAGEO)   | C430     |                   | 1    |
| 1094 | N/A           | 2CDNA1C104ZT2 | CAP.MILYR CHIP;CD1NA1C104Z,T(YAGEO)   | C431     |                   | 1    |
| 1095 | N/A           | 2CDNA1C104ZT2 | CAP.MILYR CHIP;CD1NA1C104Z,T(YAGEO)   | C432     |                   | 1    |
| 1096 | N/A           | 2CDNA1C104ZT2 | CAP.MILYR CHIP;CD1NA1C104Z,T(YAGEO)   | C433     |                   | 1    |
| 1097 | N/A           | 2CDJA1H104KT2 | CAP.MILYR CHIP;CD1JA1H104K,T          | C434     |                   | 1    |
| 1098 | N/A           | 2CDNA1C104ZT2 | CAP.MILYR CHIP;CD1NA1C104Z,T(YAGEO)   | C435     |                   | 1    |
| 1099 | N/A           | 2CDNA1C104ZT2 | CAP.MILYR CHIP;CD1NA1C104Z,T(YAGEO)   | C436     |                   | 1    |
| 1100 | N/A           | 2CDNA1C104ZT2 | CAP.MILYR CHIP;CD1NA1C104Z,T(YAGEO)   | C437     |                   | 1    |
| 1101 | N/A           | 2CDJA1H104KT2 | CAP.MILYR CHIP;CD1JA1H104K,T          | C438     |                   | 1    |
| 1102 | N/A           | 2CDNA1C104ZT2 | CAP.MILYR CHIP;CD1NA1C104Z,T(YAGEO)   | C439     |                   | 1    |
| 1103 | N/A           | 2CDNA1C104ZT2 | CAP.MILYR CHIP;CD1NA1C104Z,T(YAGEO)   | C440     |                   | 1    |
| 1104 | N/A           | 2CDNA1C104ZT2 | CAP.MILYR CHIP;CD1NA1C104Z,T(YAGEO)   | C441     |                   | 1    |
| 1105 | N/A           | 2CDNA1C104ZT2 | CAP.MILYR CHIP;CD1NA1C104Z,T(YAGEO)   | C442     |                   | 1    |
| 1106 | N/A           | 2CDNA1C104ZT2 | CAP.MILYR CHIP;CD1NA1C104Z,T(YAGEO)   | C443     |                   | 1    |
| 1107 | N/A           | 2CDNA1C104ZT2 | CAP.MILYR CHIP;CD1NA1C104Z,T(YAGEO)   | C444     |                   | 1    |
| 1108 | N/A           | 2CDNA1C104ZT2 | CAP.MILYR CHIP;CD1NA1C104Z,T(YAGEO)   | C445     |                   | 1    |
| 1109 | N/A           | 2CDNA1C104ZT2 | CAP.MILYR CHIP;CD1NA1C104Z,T(YAGEO)   | C446     |                   | 1    |
| 1110 | N/A           | 2CDJA1H104KT2 | CAP.MILYR CHIP;CD1JA1H104K,T          | C447     |                   | 1    |
| 1111 | N/A           | 2CDNA1C104ZT2 | CAP.MILYR CHIP;CD1NA1C104Z,T(YAGEO)   | C448     |                   | 1    |
| 1112 | N/A           | 2CDNA1C104ZT2 | CAP.MILYR CHIP;CD1NA1C104Z,T(YAGEO)   | C449     |                   | 1    |
| 1113 | N/A           | 2CDJA1H104KT2 | CAP.MILYR CHIP;CD1JA1H104K,T          | C450     |                   | 1    |
| 1114 | N/A           | 2CDNA1C104ZT2 | CAP.MILYR CHIP;CD1NA1C104Z,T(YAGEO)   | C451     |                   | 1    |
| 1115 | N/A           | 2CDNA1C104ZT2 | CAP.MILYR CHIP;CD1NA1C104Z,T(YAGEO)   | C452     |                   | 1    |
| 1116 | N/A           | 2CDNA1C104ZT2 | CAP.MILYR CHIP;CD1NA1C104Z,T(YAGEO)   | C453     |                   | 1    |
| 1117 | N/A           | 2CDNA1C104ZT2 | CAP.MILYR CHIP;CD1NA1C104Z,T(YAGEO)   | C454     |                   | 1    |
| 1118 | N/A           | 2CDJA1H104KT2 | CAP.MILYR CHIP;CD1JA1H104K,T          | C455     |                   | 1    |
| 1119 | N/A           | 2CDNA1C104ZT2 | CAP.MILYR CHIP;CD1NA1C104Z,T(YAGEO)   | C456     |                   | 1    |
| 1120 | N/A           | 2CDNA1C104ZT2 | CAP.MILYR CHIP;CD1NA1C104Z,T(YAGEO)   | C457     |                   | 1    |
| 1121 | N/A           | 2CDJA1H104KT2 | CAP.MILYR CHIP;CD1JA1H104K,T          | C458     |                   | 1    |
| 1122 | N/A           | 2CDNA1C104ZT2 | CAP.MILYR CHIP;CD1NA1C104Z,T(YAGEO)   | C459     |                   | 1    |
| 1123 | N/A           | 2CDJA1H104KT2 | CAP.MILYR CHIP;CD1JA1H104K,T          | C460     |                   | 1    |
| 1124 | N/A           | 2CDJA1H104KT2 | CAP.MILYR CHIP;CD1JA1H104K,T          | C461     |                   | 1    |
| 1125 | N/A           | 2CDJA1H104KT2 | CAP.MILYR CHIP;CD1JA1H104K,T          | C462     |                   | 1    |
| 1126 | N/A           | 2CDJA1H104KT2 | CAP.MILYR CHIP;CD1JA1H104K,T          | C463     |                   | 1    |
| 1127 | N/A           | 2CDJA1H104KT2 | CAP.MILYR CHIP;CD1JA1H104K,T          | C464     |                   | 1    |

| Item | ViewSonic P/N | Ref. P/N      | Description                            | Location | Universal number# | Q'ty |
|------|---------------|---------------|--|----------|-------------------|------|
| 1128 | N/A           | 2CDJA1H102JT2 | CAP.MTLR CHIP;CD1JA1H102J,T(PAN OVERS  | C465     |                   | 1    |
| 1129 | N/A           | 2CDJA1H101JT2 | CAP.MTLR CHIP;CD1JA1H101J,T            | C466     |                   | 1    |
| 1130 | N/A           | 2CDJA1H102JT2 | CAP.MTLR CHIP;CD1JA1H102J,T(PAN OVERS  | C467     |                   | 1    |
| 1131 | N/A           | 2CEBC1C101MT2 | CAP.ELEC(SMD);CE0BC1C101M,T            | C468     |                   | 1    |
| 1132 | N/A           | 2CEBC1C101MT2 | CAP.ELEC(SMD);CE0BC1C101M,T            | C469     |                   | 1    |
| 1133 | N/A           | 2CDJA1H104KT2 | CAP.MILYR CHIP;CD1JA1H104K,T           | C470     |                   | 1    |
| 1134 | N/A           | 2CDJA1H104KT2 | CAP.MILYR CHIP;CD1JA1H104K,T           | C471     |                   | 1    |
| 1135 | N/A           | 2CDJA1H104KT2 | CAP.MILYR CHIP;CD1JA1H104K,T           | C472     |                   | 1    |
| 1136 | N/A           | 2CDJA1H104KT2 | CAP.MILYR CHIP;CD1JA1H104K,T           | C473     |                   | 1    |
| 1137 | N/A           | 2CDJA1H102JT2 | CAP.MTLR CHIP;CD1JA1H102J,T(PAN OVERS  | C474     |                   | 1    |
| 1138 | N/A           | 2CDJA1H102JT2 | CAP.MTLR CHIP;CD1JA1H102J,T(PAN OVERS  | C475     |                   | 1    |
| 1139 | N/A           | 2CDJA1H102JT2 | CAP.MTLR CHIP;CD1JA1H102J,T(PAN OVERS  | C476     |                   | 1    |
| 1140 | N/A           | 2CDJA1H102JT2 | CAP.MTLR CHIP;CD1JA1H102J,T(PAN OVERS  | C477     |                   | 1    |
| 1141 | N/A           | 2CDJA1H102JT2 | CAP.MTLR CHIP;CD1JA1H102J,T(PAN OVERS  | C478     |                   | 1    |
| 1142 | N/A           | 2CDJA1H102JT2 | CAP.MTLR CHIP;CD1JA1H102J,T(PAN OVERS  | C479     |                   | 1    |
| 1143 | N/A           | 2CDJA1H102JT2 | CAP.MTLR CHIP;CD1JA1H102J,T(PAN OVERS  | C480     |                   | 1    |
| 1144 | N/A           | 2CDJA1H102JT2 | CAP.MTLR CHIP;CD1JA1H102J,T(PAN OVERS  | C481     |                   | 1    |
| 1145 | N/A           | 2CDJA1H104KT2 | CAP.MILYR CHIP;CD1JA1H104K,T           | C482     |                   | 1    |
| 1146 | N/A           | 2CEBC1C101MT2 | CAP.ELEC(SMD);CE0BC1C101M,T            | C483     |                   | 1    |
| 1147 | N/A           | 2CDJA1H103JT2 | CAP.MTLR CHIP;CD1JA1H103J,T(PAN OVERS  | C484     |                   | 1    |
| 1148 | N/A           | 2CDJA1H220JT2 | CAP.MTLR CHIP;CD1JA1H220J,T(PAN OVERS  | C485     |                   | 1    |
| 1149 | N/A           | 2CDJA1H220JT2 | CAP.MTLR CHIP;CD1JA1H220J,T(PAN OVERS  | C486     |                   | 1    |
| 1150 | N/A           | 2CEBC1C100MT2 | CAP.ELEC(SMD);CE0BC1C100M,T            | C487     |                   | 1    |
| 1151 | N/A           | 2CEBC1C100MT2 | CAP.ELEC(SMD);CE0BC1C100M,T            | C488     |                   | 1    |
| 1152 | N/A           | 2CDJA1H104KT2 | CAP.MILYR CHIP;CD1JA1H104K,T           | C489     |                   | 1    |
| 1153 | N/A           | 2CDJA1H104KT2 | CAP.MILYR CHIP;CD1JA1H104K,T           | C490     |                   | 1    |
| 1154 | N/A           | 2CDJA1H104KT2 | CAP.MILYR CHIP;CD1JA1H104K,T           | C491     |                   | 1    |
| 1155 | N/A           | 2CDJA1H104KT2 | CAP.MILYR CHIP;CD1JA1H104K,T           | C492     |                   | 1    |
| 1156 | N/A           | 2CEBC1C471MT2 | CAP.ELEC;CE0BC1C471M,T(JAMICON),(D)    | C494     |                   | 1    |
| 1157 | N/A           | 2CDJA1H104KT2 | CAP.MILYR CHIP;CD1JA1H104K,T           | C495     |                   | 1    |
| 1158 | N/A           | 2CDJA1E333KT2 | CAP.MTLR CHIP;CD1JA1E333K,T            | C496     |                   | 1    |
| 1159 | N/A           | 2CDJA1E333KT2 | CAP.MTLR CHIP;CD1JA1E333K,T            | C497     |                   | 1    |
| 1160 | N/A           | 2CEBC1C471MT2 | CAP.ELEC;CE0BC1C471M,T(JAMICON),(D)    | C498     |                   | 1    |
| 1161 | N/A           | 2CEBC1C471MT2 | CAP.ELEC;CE0BC1C471M,T(JAMICON),(D)    | C499     |                   | 1    |
| 1162 | N/A           | 2CEBC1C471MT2 | CAP.ELEC;CE0BC1C471M,T(JAMICON),(D)    | C500     |                   | 1    |
| 1163 | N/A           | 2CEBC1C471MT2 | CAP.ELEC;CE0BC1C471M,T(JAMICON),(D)    | C501     |                   | 1    |
| 1164 | N/A           | 2CEBC1C101MT2 | CAP.ELEC(SMD);CE0BC1C101M,T            | C502     |                   | 1    |
| 1165 | N/A           | 2CDJA1H104KT2 | CAP.MILYR CHIP;CD1JA1H104K,T           | C503     |                   | 1    |
| 1166 | N/A           | 2CDJA1E333KT2 | CAP.MTLR CHIP;CD1JA1E333K,T            | C504     |                   | 1    |
| 1167 | N/A           | 2CDJA1E333KT2 | CAP.MTLR CHIP;CD1JA1E333K,T            | C505     |                   | 1    |
| 1168 | N/A           | 2CEBC1C471MT2 | CAP.ELEC;CE0BC1C471M,T(JAMICON),(D)    | C506     |                   | 1    |
| 1169 | N/A           | 2CEBC1C471MT2 | CAP.ELEC;CE0BC1C471M,T(JAMICON),(D)    | C507     |                   | 1    |
| 1170 | N/A           | 2CEBC1C471MT2 | CAP.ELEC;CE0BC1C471M,T(JAMICON),(D)    | C508     |                   | 1    |
| 1171 | N/A           | 2CEBC1C471MT2 | CAP.ELEC;CE0BC1C471M,T(JAMICON),(D)    | C509     |                   | 1    |
| 1172 | N/A           | 2CEBC1C471MT2 | CAP.ELEC;CE0BC1C471M,T(JAMICON),(D)    | C510     |                   | 1    |
| 1173 | N/A           | 735122000010G | CHIP INDUCTOR;NLC322522T-100K-N(CHILIS | L1       |                   | 1    |
| 1174 | N/A           | 735122000010G | CHIP INDUCTOR;NLC322522T-100K-N(CHILIS | L2       |                   | 1    |
| 1175 | N/A           | 735122000010G | CHIP INDUCTOR;NLC322522T-100K-N(CHILIS | L3       |                   | 1    |
| 1176 | N/A           | 735122000010G | CHIP INDUCTOR;NLC322522T-100K-N(CHILIS | L4       |                   | 1    |
| 1177 | N/A           | 735122000010G | CHIP INDUCTOR;NLC322522T-100K-N(CHILIS | L5       |                   | 1    |
| 1178 | N/A           | 735122000010G | CHIP INDUCTOR;NLC322522T-100K-N(CHILIS | L6       |                   | 1    |
| 1179 | N/A           | 735122000010G | CHIP INDUCTOR;NLC322522T-100K-N(CHILIS | L7       |                   | 1    |
| 1180 | N/A           | 735122000010G | CHIP INDUCTOR;NLC322522T-100K-N(CHILIS | L8       |                   | 1    |
| 1181 | N/A           | 735109200430G | FERRITE CHIP BEAD;SBK160808T-102Y-N    | L10      |                   | 1    |
| 1182 | N/A           | 735109200430G | FERRITE CHIP BEAD;SBK160808T-102Y-N    | L11      |                   | 1    |
| 1183 | N/A           | 735109200220G | FERRITE CHIP BEAD;PBY201209T-221Y-N(CH | L12      |                   | 1    |
| 1184 | N/A           | 735109200220G | FERRITE CHIP BEAD;PBY201209T-221Y-N(CH | L13      |                   | 1    |
| 1185 | N/A           | 735109200220G | FERRITE CHIP BEAD;PBY201209T-221Y-N(CH | L14      |                   | 1    |
| 1186 | N/A           | 735109200220G | FERRITE CHIP BEAD;PBY201209T-221Y-N(CH | L15      |                   | 1    |
| 1187 | N/A           | 735109200220G | FERRITE CHIP BEAD;PBY201209T-221Y-N(CH | L16      |                   | 1    |
| 1188 | N/A           | 735109200220G | FERRITE CHIP BEAD;PBY201209T-221Y-N(CH | L17      |                   | 1    |
| 1189 | N/A           | 735109200220G | FERRITE CHIP BEAD;PBY201209T-221Y-N(CH | L18      |                   | 1    |
| 1190 | N/A           | 735109200220G | FERRITE CHIP BEAD;PBY201209T-221Y-N(CH | L19      |                   | 1    |
| 1191 | N/A           | 735109200220G | FERRITE CHIP BEAD;PBY201209T-221Y-N(CH | L20      |                   | 1    |
| 1192 | N/A           | 735109200070G | FERRITE CHIP BEAD;SBY201209T-110Y-N(CH | L21      |                   | 1    |
| 1193 | N/A           | 735109200430G | FERRITE CHIP BEAD;SBK160808T-102Y-N    | L22      |                   | 1    |
| 1194 | N/A           | 735109200070G | FERRITE CHIP BEAD;SBY201209T-110Y-N(CH | L23      |                   | 1    |
| 1195 | N/A           | 735109200430G | FERRITE CHIP BEAD;SBK160808T-102Y-N    | L24      |                   | 1    |
| 1196 | N/A           | 735109200070G | FERRITE CHIP BEAD;SBY201209T-110Y-N(CH | L25      |                   | 1    |
| 1197 | N/A           | 735109200430G | FERRITE CHIP BEAD;SBK160808T-102Y-N    | L26      |                   | 1    |
| 1198 | N/A           | 735109200430G | FERRITE CHIP BEAD;SBK160808T-102Y-N    | L27      |                   | 1    |
| 1199 | N/A           | 735109200070G | FERRITE CHIP BEAD;SBY201209T-110Y-N(CH | L28      |                   | 1    |
| 1200 | N/A           | 735109200070G | FERRITE CHIP BEAD;SBY201209T-110Y-N(CH | L29      |                   | 1    |
| 1201 | N/A           | 735109200220G | FERRITE CHIP BEAD;PBY201209T-221Y-N(CH | L30      |                   | 1    |
| 1202 | N/A           | 735109200070G | FERRITE CHIP BEAD;SBY201209T-110Y-N(CH | L31      |                   | 1    |
| 1203 | N/A           | 735109200430G | FERRITE CHIP BEAD;SBK160808T-102Y-N    | L32      |                   | 1    |
| 1204 | N/A           | 735109200430G | FERRITE CHIP BEAD;SBK160808T-102Y-N    | L33      |                   | 1    |
| 1205 | N/A           | 735109200430G | FERRITE CHIP BEAD;SBK160808T-102Y-N    | L34      |                   | 1    |
| 1206 | N/A           | 735109200430G | FERRITE CHIP BEAD;SBK160808T-102Y-N    | L35      |                   | 1    |
| 1207 | N/A           | 735109200430G | FERRITE CHIP BEAD;SBK160808T-102Y-N    | L36      |                   | 1    |
| 1208 | N/A           | 735109200070G | FERRITE CHIP BEAD;SBY201209T-110Y-N(CH | L37      |                   | 1    |

| Item | ViewSonic P/N | Ref. P/N      | Description                            | Location | Universal number# | Q'ty  |
|------|---------------|---------------|--|----------|-------------------|-------|
| 1209 | N/A           | 735109200070G | FERRITE CHIP BEAD;SBY201209T-110Y-N(CH | L38      |                   | 1     |
| 1210 | N/A           | 735109200070G | FERRITE CHIP BEAD;SBY201209T-110Y-N(CH | L39      |                   | 1     |
| 1211 | N/A           | 735109200070G | FERRITE CHIP BEAD;SBY201209T-110Y-N(CH | L40      |                   | 1     |
| 1212 | N/A           | 735109200430G | FERRITE CHIP BEAD;SBK160808T-102Y-N    | L41      |                   | 1     |
| 1213 | N/A           | 735109200070G | FERRITE CHIP BEAD;SBY201209T-110Y-N(CH | L42      |                   | 1     |
| 1214 | N/A           | 735109200070G | FERRITE CHIP BEAD;SBY201209T-110Y-N(CH | L43      |                   | 1     |
| 1215 | N/A           | 735109200070G | FERRITE CHIP BEAD;SBY201209T-110Y-N(CH | L44      |                   | 1     |
| 1216 | N/A           | 735109200070G | FERRITE CHIP BEAD;SBY201209T-110Y-N(CH | L45      |                   | 1     |
| 1217 | N/A           | 735109200070G | FERRITE CHIP BEAD;SBY201209T-110Y-N(CH | L46      |                   | 1     |
| 1218 | N/A           | 735109200430G | FERRITE CHIP BEAD;SBK160808T-102Y-N    | L47      |                   | 1     |
| 1219 | N/A           | 735109200430G | FERRITE CHIP BEAD;SBK160808T-102Y-N    | L48      |                   | 1     |
| 1220 | N/A           | 735109200070G | FERRITE CHIP BEAD;SBY201209T-110Y-N(CH | L49      |                   | 1     |
| 1221 | N/A           | 735109200070G | FERRITE CHIP BEAD;SBY201209T-110Y-N(CH | L50      |                   | 1     |
| 1222 | N/A           | 735109200070G | FERRITE CHIP BEAD;SBY201209T-110Y-N(CH | L51      |                   | 1     |
| 1223 | N/A           | 735109200430G | FERRITE CHIP BEAD;SBK160808T-102Y-N    | L52      |                   | 1     |
| 1224 | N/A           | 735109200430G | FERRITE CHIP BEAD;SBK160808T-102Y-N    | L53      |                   | 1     |
| 1225 | N/A           | 735109200030G | FERRITE CHIP BEAD;SBK201209T-121Y-N(CH | L54      |                   | 1     |
| 1226 | N/A           | 735109200030G | FERRITE CHIP BEAD;SBK201209T-121Y-N(CH | L55      |                   | 1     |
| 1227 | N/A           | 735109200030G | FERRITE CHIP BEAD;SBK201209T-121Y-N(CH | L56      |                   | 1     |
| 1228 | N/A           | 735109200030G | FERRITE CHIP BEAD;SBK201209T-121Y-N(CH | L57      |                   | 1     |
| 1229 | N/A           | 735109200030G | FERRITE CHIP BEAD;SBK201209T-121Y-N(CH | L58      |                   | 1     |
| 1230 | N/A           | 735109200030G | FERRITE CHIP BEAD;SBK201209T-121Y-N(CH | L59      |                   | 1     |
| 1231 | N/A           | 735109200220G | FERRITE CHIP BEAD;PBY201209T-221Y-N(CH | L60      |                   | 1     |
| 1232 | N/A           | 735109200220G | FERRITE CHIP BEAD;PBY201209T-221Y-N(CH | L61      |                   | 1     |
| 1233 | N/A           | 735109200220G | FERRITE CHIP BEAD;PBY201209T-221Y-N(CH | L62      |                   | 1     |
| 1234 | N/A           | 735109200220G | FERRITE CHIP BEAD;PBY201209T-221Y-N(CH | L63      |                   | 1     |
| 1235 | N/A           | 735109200430G | FERRITE CHIP BEAD;SBK160808T-102Y-N    | L64      |                   | 1     |
| 1236 | N/A           | 735109200430G | FERRITE CHIP BEAD;SBK160808T-102Y-N    | L65      |                   | 1     |
| 1237 | N/A           | 735109200430G | FERRITE CHIP BEAD;SBK160808T-102Y-N    | L66      |                   | 1     |
| 1238 | N/A           | 735109200430G | FERRITE CHIP BEAD;SBK160808T-102Y-N    | L67      |                   | 1     |
| 1239 | N/A           | 735109200220G | FERRITE CHIP BEAD;PBY201209T-221Y-N(CH | L68      |                   | 1     |
| 1240 | N/A           | 735109200220G | FERRITE CHIP BEAD;PBY201209T-221Y-N(CH | L69      |                   | 1     |
| 1241 | N/A           | 735109200430G | FERRITE CHIP BEAD;SBK160808T-102Y-N    | L70      |                   | 1     |
| 1242 | N/A           | 735109200430G | FERRITE CHIP BEAD;SBK160808T-102Y-N    | L71      |                   | 1     |
| 1243 | N/A           | 735109200430G | FERRITE CHIP BEAD;SBK160808T-102Y-N    | L72      |                   | 1     |
| 1244 | N/A           | 735109200430G | FERRITE CHIP BEAD;SBK160808T-102Y-N    | L73      |                   | 1     |
| 1245 | N/A           | 735109200430G | FERRITE CHIP BEAD;SBK160808T-102Y-N    | L74      |                   | 1     |
| 1246 | N/A           | 735109200430G | FERRITE CHIP BEAD;SBK160808T-102Y-N    | L75      |                   | 1     |
| 1247 | N/A           | 735109200430G | FERRITE CHIP BEAD;SBK160808T-102Y-N    | L76      |                   | 1     |
| 1248 | N/A           | 735109200430G | FERRITE CHIP BEAD;SBK160808T-102Y-N    | L77      |                   | 1     |
| 1249 | N/A           | 735109200430G | FERRITE CHIP BEAD;SBK160808T-102Y-N    | L78      |                   | 1     |
| 1250 | N/A           | 735109200430G | FERRITE CHIP BEAD;SBK160808T-102Y-N    | L79      |                   | 1     |
| 1251 | N/A           | 735109200430G | FERRITE CHIP BEAD;SBK160808T-102Y-N    | L80      |                   | 1     |
| 1252 | N/A           | 735109200430G | FERRITE CHIP BEAD;SBK160808T-102Y-N    | L81      |                   | 1     |
| 1253 | N/A           | 735109200430G | FERRITE CHIP BEAD;SBK160808T-102Y-N    | L82      |                   | 1     |
| 1254 | N/A           | 735109200430G | FERRITE CHIP BEAD;SBK160808T-102Y-N    | L83      |                   | 1     |
| 1255 | N/A           | 735109200430G | FERRITE CHIP BEAD;SBK160808T-102Y-N    | L84      |                   | 1     |
| 1256 | N/A           | 735109200130G | FERRITE CHIP BEAD;PBY321611T-190Y-N    | L85      |                   | 1     |
| 1257 | N/A           | 735109200130G | FERRITE CHIP BEAD;PBY321611T-190Y-N    | L87      |                   | 1     |
| 1258 | N/A           | 735109200130G | FERRITE CHIP BEAD;PBY321611T-190Y-N    | L89      |                   | 1     |
| 1259 | N/A           | 735109200130G | FERRITE CHIP BEAD;PBY321611T-190Y-N    | L91      |                   | 1     |
| 1260 | N/A           | 735109200130G | FERRITE CHIP BEAD;PBY321611T-190Y-N    | L93      |                   | 1     |
| 1261 | N/A           | 735109200130G | FERRITE CHIP BEAD;PBY321611T-190Y-N    | L94      |                   | 1     |
| 1262 | N/A           | 735109200430G | FERRITE CHIP BEAD;SBK160808T-102Y-N    | L95      |                   | 1     |
| 1263 | N/A           | 735109200130G | FERRITE CHIP BEAD;PBY321611T-190Y-N    | L97      |                   | 1     |
| 1264 | N/A           | 735109200430G | FERRITE CHIP BEAD;SBK160808T-102Y-N    | L98      |                   | 1     |
| 1265 | N/A           | 735109200130G | FERRITE CHIP BEAD;PBY321611T-190Y-N    | L99      |                   | 1     |
| 1266 | N/A           | 735109200130G | FERRITE CHIP BEAD;PBY321611T-190Y-N    | L100     |                   | 1     |
| 1267 | N/A           | 735109200430G | FERRITE CHIP BEAD;SBK160808T-102Y-N    | L101     |                   | 1     |
| 1268 | N/A           | 735109200430G | FERRITE CHIP BEAD;SBK160808T-102Y-N    | L102     |                   | 1     |
| 1269 | N/A           | 735109200430G | FERRITE CHIP BEAD;SBK160808T-102Y-N    | L103     |                   | 1     |
| 1270 | N/A           | 735109200430G | FERRITE CHIP BEAD;SBK160808T-102Y-N    | L104     |                   | 1     |
| 1271 | N/A           | 735109200430G | FERRITE CHIP BEAD;SBK160808T-102Y-N    | L105     |                   | 1     |
| 1272 | N/A           | 735109200430G | FERRITE CHIP BEAD;SBK160808T-102Y-N    | L106     |                   | 1     |
| 1273 | N/A           | 735109200430G | FERRITE CHIP BEAD;SBK160808T-102Y-N    | L107     |                   | 1     |
| 1274 | N/A           | 735109200430G | FERRITE CHIP BEAD;SBK160808T-102Y-N    | L108     |                   | 1     |
| 1275 | N/A           | 735109200430G | FERRITE CHIP BEAD;SBK160808T-102Y-N    | L109     |                   | ----- |
| 1276 | N/A           | 735109200430G | FERRITE CHIP BEAD;SBK160808T-102Y-N    | L110     |                   |       |
| 1277 | N/A           | 735109200430G | FERRITE CHIP BEAD;SBK160808T-102Y-N    | L111     |                   |       |
| 1278 | N/A           | 735109200430G | FERRITE CHIP BEAD;SBK160808T-102Y-N    | L112     |                   |       |
| 1279 | N/A           | 735109200430G | FERRITE CHIP BEAD;SBK160808T-102Y-N    | L113     |                   |       |
| 1280 | N/A           | 735109200430G | FERRITE CHIP BEAD;SBK160808T-102Y-N    | L114     |                   |       |
| 1281 | N/A           | 735109200430G | FERRITE CHIP BEAD;SBK160808T-102Y-N    | L115     |                   |       |
| 1282 | N/A           | 735109200430G | FERRITE CHIP BEAD;SBK160808T-102Y-N    | L116     |                   |       |
| 1283 | N/A           | 735109200430G | FERRITE CHIP BEAD;SBK160808T-102Y-N    | L117     |                   |       |
| 1284 | N/A           | 735109200130G | FERRITE CHIP BEAD;PBY321611T-190Y-N    | L118     |                   |       |
| 1285 | N/A           | 735109200220G | FERRITE CHIP BEAD;PBY201209T-221Y-N(CH | L119     |                   |       |
| 1286 | N/A           | 735109200130G | FERRITE CHIP BEAD;PBY321611T-190Y-N    | L123     |                   |       |

## ***\* Reader's Response\****

Dear Readers:

Thank you in advance for your feedback on our Service Manual, which allows continuous improvement of our products. We would appreciate your completion of the Assessment Matrix below, for return to ViewSonic Corporation.

### **Assessment**

A. What do you think about the content of **this** Service Manual?

| <i>Unit</i>                                 | <i>Excellent</i> | <i>Good</i> | <i>Fair</i> | <i>Bad</i> |
|---|------------------|-------------|-------------|------------|
| 1. Precautions and Safety Notices           |                  |             |             |            |
| 2. Specification                            |                  |             |             |            |
| 3. Front Panel Function Control Description |                  |             |             |            |
| 4. Circuit Description                      |                  |             |             |            |
| 5. Adjustment Procedure                     |                  |             |             |            |
| 6. Trouble Shooting Flow Chart              |                  |             |             |            |
| 7. Block Diagram                            |                  |             |             |            |
| 8. PCB Layout Diagrams                      |                  |             |             |            |
| 9. Schematic Diagrams                       |                  |             |             |            |
| 10. Exploded Diagram And Parts List         |                  |             |             |            |
| 11. Assembly and disassembly procedure      |                  |             |             |            |
| 12. Recommended Spare Parts List            |                  |             |             |            |

B. Are you satisfied with **this** Service Manual?

| <i>Item</i>               | <i>Excellent</i> | <i>Good</i> | <i>Fair</i> | <i>Bad</i> |
|---------------------------|------------------|-------------|-------------|------------|
| 1. Service Manual Content |                  |             |             |            |
| 2. Service Manual Layout  |                  |             |             |            |
| 3. The form and listing   |                  |             |             |            |

C. Do you have any other opinions or suggestions regarding **this** service manual?

### **Reader's basic data:**

|          |  |        |  |
|----------|--|--------|--|
| Name:    |  | Title: |  |
| Company: |  |        |  |
| Add:     |  |        |  |
| Tel:     |  | Fax:   |  |
| E-mail:  |  |        |  |

After completing this form, please return it to ViewSonic Quality Assurance in the USA at facsimile 1-909-839-7943. You may also e-mail any suggestions to the Director, Quality Systems & Processes ([marc.maupin@viewsonic.com](mailto:marc.maupin@viewsonic.com))